



NATIONAL ASSOCIATION OF
Community Health Centers®

Representative Tom Tiffany 119th United States Congress

Wisconsin's 7TH Congressional District

The 4 federally-funded health center organizations with a presence in Wisconsin's 7th Congressional District leverage **\$13,894,643** in federal investments to serve **81,240** patients.

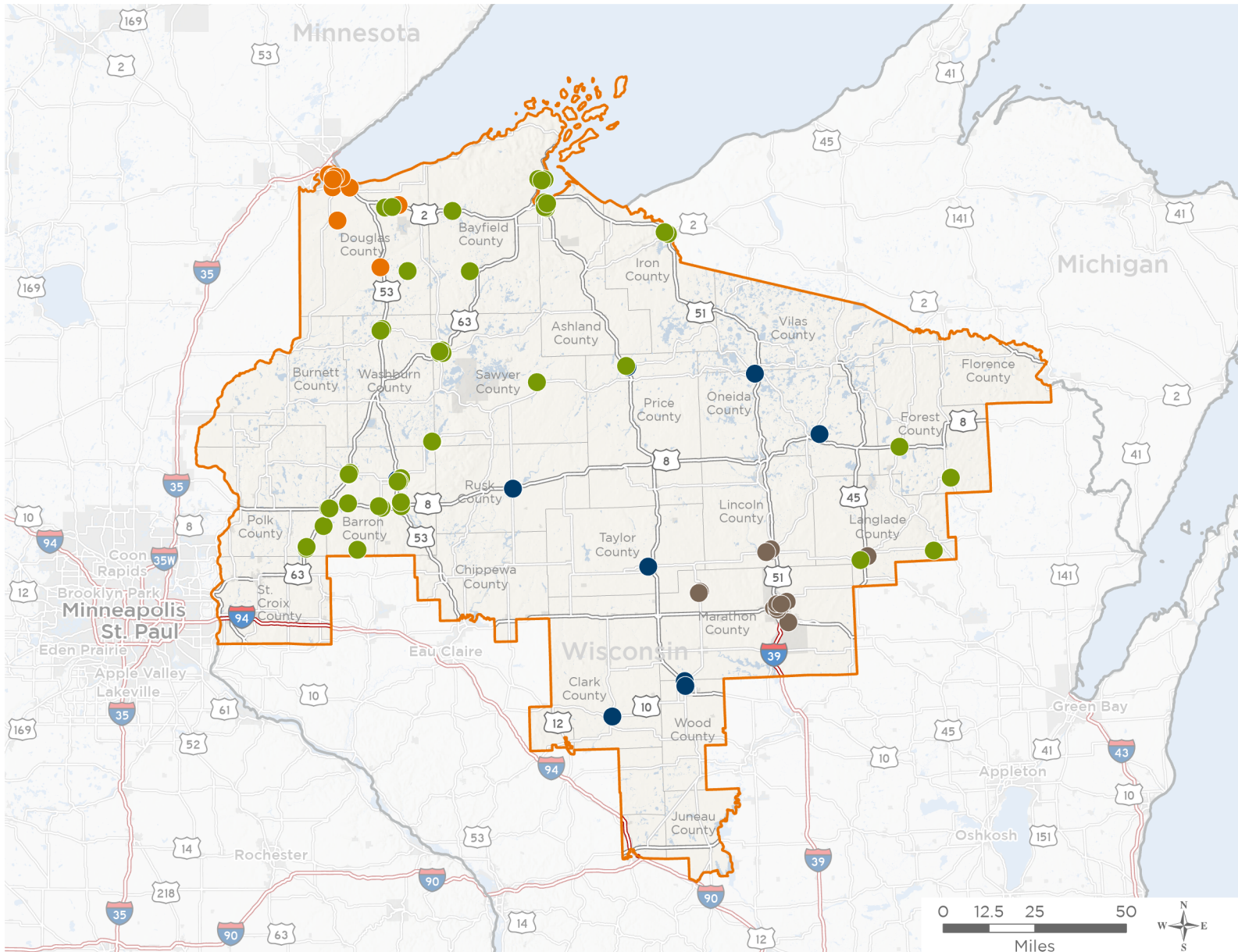

88

**NUMBER OF DELIVERY SITES
IN CONGRESSIONAL DISTRICT**

- Federally-funded Delivery Site (each color represents one organization)
- Health Center Program Look-Alikes
- 119th Congressional District Boundaries
- County Boundaries
- Populated Places
- Interstates
- Highways
- Major Roads

Notes | Delivery sites represent locations of organizations funded by the federal Health Center Program. Health Center Program Look-Alikes are community-based health care providers that meet the requirements of the HRSA Health Center Program, but do not receive Health Center Program funding. Some locations may overlap due to scale or may otherwise not be visible when mapped. Federal investments represent the total funding from the federal Health Center Program to grantees with a presence in the state in 2023.

Sources | Federally-Funded Delivery Site Locations and Health Center Program Look-Alikes: data.HRSA.gov, November 2024. Health Center Patients and Federal Funding | 2024 Uniform Data System, Bureau of Primary Health Care, HRSA.



88

NUMBER OF DELIVERY SITES IN CONGRESSIONAL DISTRICT

(main organization in bold)

● **FAMILY HEALTH CENTER OF MARSHFIELD, INC.**

Family Health Center-Ladysmith Dental Center | 315 Miner Ave W Ladysmith, WI 54848-1725
Family Health Center-Marshfield Dental Center | 1307 N Saint Joseph Ave Marshfield, WI 54449-1340
Family Health Center-Medford Dental Center | 843 W Broadway Ave Medford, WI 54451-1307
Family Health Center-Neillsville Dental Center | 8 Boon Blvd Neillsville, WI 54456-2176
Family Health Center-Park Falls Dental Center | 75 Sherry Ave Park Falls, WI 54552-1468
Family Health Center-RHInelander Dental Center | 2268 N Shore Dr Rhinelander, WI 54501-8888
Family Health Center-Rice Lake Dental Center | 1501 W Stout St Rice Lake, WI 54868-5001
Family Health Center - Ladysmith Alcohol and Drug Recovery Center | 200 W 5th St S Ladysmith, WI 54848-1703
Family Health Center - Marshfield Alcohol and Drug Recovery Center | 630 S Central Ave Marshfield, WI 54449-4138
Family Health Center - Marshfield Primary Care Center | 630 S Central Ave STE 600B Marshfield, WI 54449-4138
Family Health Center - Minocqua Alcohol & Drug Recovery Center | 9792 Sth 70 Minocqua, WI 54548-8747

● **LAKE SUPERIOR COMMUNITY HEALTH CENTER**

Bryant Elementary School | 1423 Central Ave RM A147 Superior, WI 54880-5963
Cooper Elementary School | 1807 Missouri Ave RM B05 Superior, WI 54880-2225
Four Corners Elementary School | 4465 E County Road B RM 123 Superior, WI 54880-8416
Great Lakes Elementary | 1296 N 28th St RM 121 Superior, WI 54880-5131
Lake Superior Elementary School | 6200 E 3rd St RM 118 Superior, WI 54880-4390
LSCHC Superior Clinic | 2222 E 5th St BLDG Superior, WI 54880-3709
Northern Lights Elementary School Room D119 | 1201 N 28th St Superior, WI 54880-5131
Northwestern High School | 4751 S County Road F RM 2025 Maple, WI 54854-4410
Solon Springs School | 8993 E Baldwin Ave RM A102 Solon Springs, WI 54873-8144
Superior High School | 2600 Catlin Ave RM 104 Superior, WI 54880-5133
Superior Middle School | 3626 Hammond Ave RM B130 Superior, WI 54880-4483

● **LAKES COMMUNITY HEALTH CENTER, INC THE**

Barron Area School District- Almena Elementary Rm 119 | 230 Lulu Ave E Almena, WI 54805-7108
Barron Area School District- Barron High School | 1050 E Woodland Ave Barron, WI 54812-1762
Barron Area School District- Woodland Elementary Rm 327 | 808 E Woodland Ave Barron, WI 54812-1759
Birchwood School District | 300 S Wilson St RM 211 Birchwood, WI 54817-8841
Clayton School District | 221 S Prentice St Clayton, WI 54004-9113
Crandon School District - Elementary/Middle/High School | 9750 US Highway 8 W Crandon, WI 54520-8924
Cumberland Elementary School | 1530 2nd Ave Cumberland, WI 54829-9060
Cumberland Middle School | 980 8th Ave Cumberland, WI 54829-9188
Drummond Area School District- Drummond pk-12 Elementary Office | 52440 Drummond, WI 54832
Hayward School District- Intermediate (Elementary) School Rm117 | 15930 W 5th St Hayward, WI 54843-7181
Lake Superior Intermediate | 1101 Binsfield Rd RM C143 Ashland, WI 54806-3759
Lake Superior Primary | 1101 Binsfield Rd RM E118 Ashland, WI 54806-3759



88

NUMBER OF DELIVERY SITES IN CONGRESSIONAL DISTRICT

(main organization in bold)

Lake Superior Primary | 1101 Binsfield Rd RM E128 Ashland, WI 54806-3759
Northern Waters Environmental School- Meeting Room | 10256 N Greenwood Ln Hayward, WI 54843-7220
NorthLakes--Turtle Lake | 730 Swede Ave Turtle Lake, WI 54889
NorthLakes- Park Falls | 110 2nd Ave N Park Falls, WI 54552-1214
NorthLakes- Washburn | 320 Superior Ave Washburn, WI 54891-2602
NorthLakes - Ashland Downtown | 300 Main St W Ashland, WI 54806-1639
NorthLakes - Birchwood | 108 S Main St Birchwood, WI 54817
NorthLakes - Cumberland | 1150 6th Ave Cumberland, WI 54829-9103
NorthLakes - Hurley | 115 5th Ave N Hurley, WI 54534-1208
NorthLakes - Iron River | 7665 US Highway 2 Iron River, WI 54847-4690
NorthLakes - Minong | 600 W Shell Creek Rd Minong, WI 54859-9302
NorthLakes - Poplar | 9675 E Elm Rd Poplar, WI 54864-9102
NorthLakes - Rice Lake | 1035 N Main St Rice Lake, WI 54868-1260
NorthLakes - River's Edge | 15954 Rivers Edge Dr Hayward, WI 54843-7800
NorthLakes - Solon Springs | 11178 O'Brien Parkway Solon Springs, WI 54873
NorthLakes - White Lake | 524 Bissell St White Lake, WI 54491
Northwestern Elementary School | 10465 E US Highway 2 Poplar, WI 54864-9203
Northwestern Middle School | 10465 E US Highway 2 OFC Conferenc Poplar, WI 54864-9203
Northwood School District | US-53 Minong, WI 54859
Prairie Farm School District | 630 River Ave S Prairie Farm, WI 54762-9792
Rice Lake School District- Hilltop Elementary Rm174 | 202 Cameron Rd Rice Lake, WI 54868-1837
Rice Lake School District- Rice Lake High School Student Services Conference Room | 30 S Wisconsin Ave Rice Lake, WI 54868-1927
Rice Lake School District- Rice Lake Middle School Rm 204 | 204 Cameron Rd Rice Lake, WI 54868-1837
School District of Ashland - Ashland High School | 1900 Beaser Ave Ashland, WI 54806-3603
School District of Ashland - Ashland Middle School | 11th St E Ashland, WI 54806-3339
School District of Barron-Riverview Middle School | 135 W River Ave RM 101 Barron, WI 54812-1063
School District of Cameron-Elementary School | 750 S 1st St RM Conf Cameron, WI 54822-9612
School District of Cameron-High School | 919 N 2nd St Cameron, WI 54822-7729
School District of Clear Lake- Clear Lake JR/SR High School Rm 156 | 1101 3rd St SW Clear Lake, WI 54005-8511
School District of Clear Lake- Elementary School | 135 8th Ave Clear Lake, WI 54005-8522
School District of Hayward- Hayward Middle School | 10408 N Greenwood Ln RM 104B Hayward, WI 54843-6101
School District of Hurley | 5503 W Rangeview Dr Hurley, WI 54534
School District of Washburn- Middle/High School | High School Conference Room305 S 4th Street Washburn, WI 54891
School District of Washburn- Washburn Elementary | 411 W 8th St Washburn, WI 54891-9595
School District of White Lake | 405 Bissell St RM 142 White Lake, WI 54491-9481
Turtle Lake School | 205 Oak St Turtle Lake, WI 54889-8929
Unified School District of Antigo- Antigo High School Rm 211-4, 212 | 1900 10Th Ave Antigo, WI 54409



88

**NUMBER OF DELIVERY SITES IN
CONGRESSIONAL DISTRICT**

(main organization in bold)

Wabeno Elementary School | 4346 Mill Ln Wabeno, WI 54566-9264

Wabeno High School | 4325 N Branch St Wabeno, WI 54566-9075

Winter School District | District Office Conference Room6585 Grove St Winter, WI 54896

PRIMARY CONNECTION HEALTHCARE, INC

Bridge Community Health Clinic - Athens ES | 209 Schlegel St Athens, WI 54411-9396

Bridge Community Health Clinic - Athens MS HS | 601 W Limit Rd Athens, WI 54411

Bridge Community Health Clinic - Behavioral Health East | 731 N 1st St STE 5000 Wausau, WI 54403-4727

Bridge Community Health Clinic - Behavioral Health Merrill | 726 E 2nd St Merrill, WI 54452-2419

Bridge Community Health Clinic - Behavioral Health West | 2620 Stewart Ave STE 210 Wausau, WI 54401-4162

Bridge Community Health Clinic - DCE Senior HS | 6500 Alderson St Schofield, WI 54476-3910

Bridge Community Health Clinic - GD Jones ES | 1018 S 12th Av Wausau, WI 54401-5873

Bridge Community Health Clinic - John Muir MS | 1400 Stewart Av Wausau, WI 54401-4294

Bridge Community Health Clinic - Merrill HS | 1201 N Sales St Merrill, WI 54452-3171

Bridge Community Health Clinic - Merrill MS | 106 N Polk St Merrill, WI 54452-2344

Bridge Community Health Clinic - Wausau East HS | 2607 N 18th St Wausau, WI 54403-4997

Bridge Community Health Clinic - Wausau West HS | 1200 W Wausau Av Wausau, WI 54401-2898

Bridge Community Health Clinic Antigo Dental | 1111 Langlade Rd Antigo, WI 54409-2787

Bridge Community Health Clinic Wausau | 1810 N 2nd St Wausau, WI 54403-3492