



NATIONAL ASSOCIATION OF
Community Health Centers®

Representative Michael Baumgartner

119th United States Congress

Washington's **5TH** Congressional District

The 7 federally-funded health center organizations with a presence in Washington's 5th Congressional District leverage **\$45,607,103** in federal investments to serve **400,273** patients.

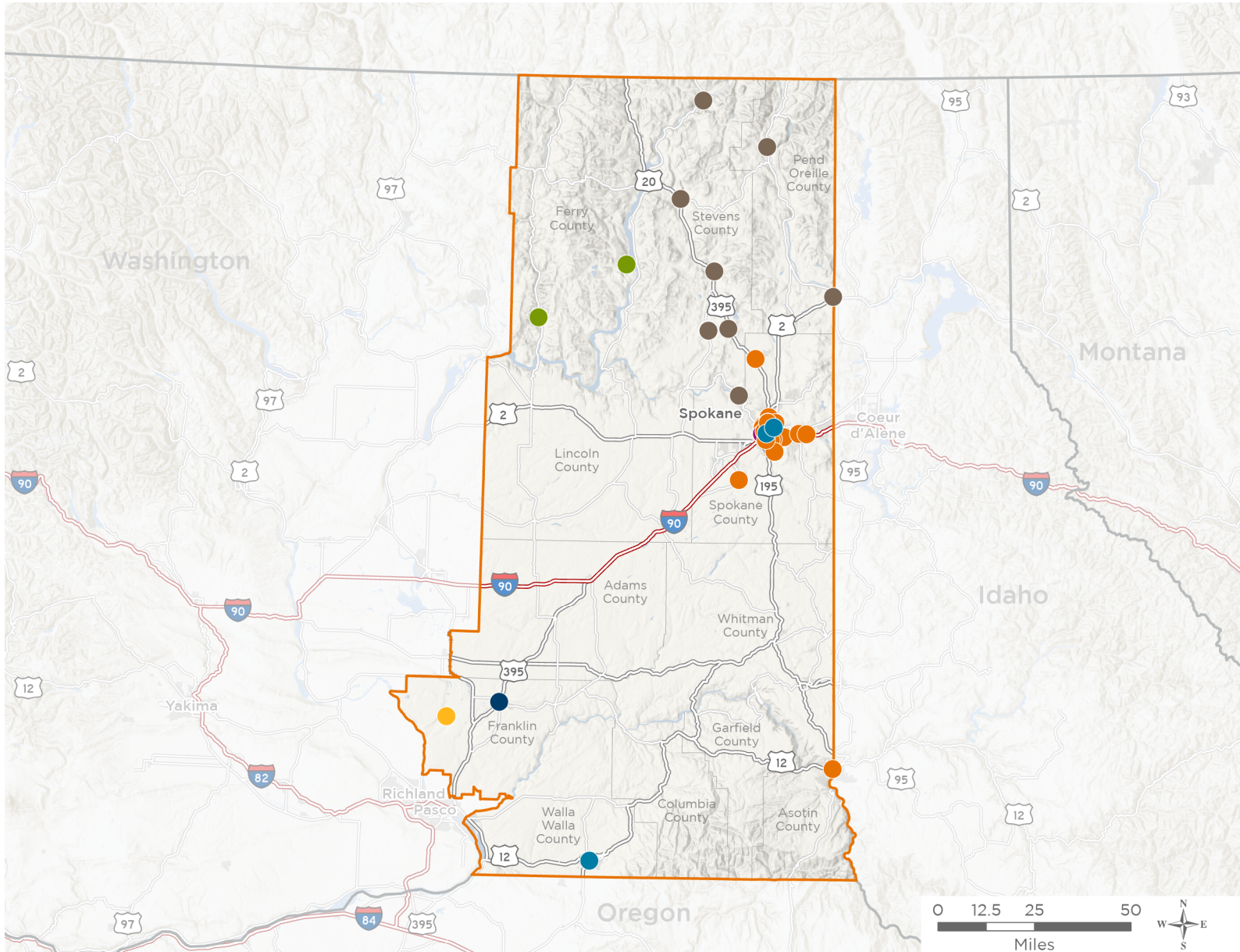

45

**NUMBER OF DELIVERY SITES
IN CONGRESSIONAL DISTRICT**

- ● ● Federally-funded Delivery Site (each color represents one organization)
- ▲ Health Center Program Look-Alikes
- 119th Congressional District Boundaries
- County Boundaries
- Populated Places
- Interstates
- Highways
- Major Roads

Notes | Delivery sites represent locations of organizations funded by the federal Health Center Program. Health Center Program Look-Alikes are community-based health care providers that meet the requirements of the HRSA Health Center Program, but do not receive Health Center Program funding. Some locations may overlap due to scale or may otherwise not be visible when mapped. Federal investments represent the total funding from the federal Health Center Program to grantees with a presence in the state in 2023.

Sources | Federally-Funded Delivery Site Locations and Health Center Program Look-Alikes: data.HRSA.gov, November 2024. Health Center Patients and Federal Funding | 2024 Uniform Data System, Bureau of Primary Health Care, HRSA.



45

NUMBER OF DELIVERY SITES IN CONGRESSIONAL DISTRICT

(main organization in bold)

● **COLUMBIA BASIN HEALTH ASSOCIATION**

Connell Clinic | 1051 Columbia Ave Connell, WA 99326-8702

● **COMMUNITY HEALTH ASSOCIATION OF SPOKANE**

CHAS Behavioral Health Center | 5901 N Lidgerwood St STE 223 Spokane, WA 99208-1122

CHAS Health at North Central High | 1600 N Howard St Spokane, WA 99205-4798

CHAS Health at Rogers High School | 1622 E Wellesley Ave RM 107 Spokane, WA 99207-4261

CHAS Health at Shadle Park High School | 4327 N Ash St Spokane, WA 99205-1498

CHAS Health at Shiloh Hills Elementary | 505 E Stonewall Ave Spokane, WA 99208-5747

CHAS Health Family Dental | 203 E Dalke Ave Spokane, WA 99208-8112

CHAS Health Parkside Clinic | 3002 E Mission Ave Spokane, WA 99202-3627

CHAS WA Mobile - 2 | 5901 N Lidgerwood St Spokane, WA 99208-5095

CHAS WA Mobile | 6511 E Riverside Ave Spokane, WA 99212-0847

CHAS WA Mobile 1 | 5901 N Lidgerwood St Spokane, WA 99208-5095

CHAS WA Mobile 2 | 6511 E Riverside Ave Spokane Valley, WA 99212-0847

Cheney Health Center | 1720 2nd St Cheney, WA 99004-1910

Denny Murphy Clinic | 1001 W 2nd Ave Spokane, WA 99201-4503

East Central Dental | 2211 E Hartson Ave Spokane, WA 99202-4152

Lewis and Clark Dental Clinic | 844 6th St Clarkston, WA 99403-2013

Maple Street Clinic | 3919 N Maple St Spokane, WA 99205-1349

Market Street Clinic | 5921 N Market St Spokane, WA 99208-2484

North Central Clinic | 914 W Carlisle Ave Spokane, WA 99205-3309

North County Clinic | 401 S Main St Deer Park, WA 99006-8238

Perry Street Clinic | 817 S Perry St UNIT B Spokane, WA 99202-3443

Southgate Clinic | 5620 S Regal St STE 11 Spokane, WA 99223-7957

Spokane Pediatrics, a CHAS Health Clinic | 315 W 9th Ave STE 200 Spokane, WA 99204-2501

Spokane Urgent Care-North | 5901 N Lidgerwood St STE 126 Spokane, WA 99208-1122

Spokane Urgent Care-Valley & East Mission Dental | 1502 N Vercler Rd Spokane Valley, WA 99216-1078

Valley Clinic | 15812 E Indiana Ave Spokane Valley, WA 99216-1875

● **CONFEDERATED TRIBES OF COLVILLE RESERVATION**

Inchelium Community Hlth Center | 39 Short Cut Rd Inchelium, WA 99138-5116

San Poil Valley Community Health | 11665 South Highway 20 Keller, WA 99140

● **NEW HEALTH PROGRAMS ASSOCIATION**

NEW Health Chewelah Medical | 518 E Clay Ave Chewelah, WA 99109

NEW Health Colville Dental | 161 E 3rd Ave Colville, WA 99114-2906

NEW Health Colville Medical | 358 N Main St Colville, WA 99114-2310

NEW Health Lake Spokane Dental | 5952 Blackstone Way STE 100 Nine Mile Falls, WA 99026-4900



NATIONAL ASSOCIATION OF
Community Health Centers®

Representative Michael Baumgartner

119th United States Congress

Washington's **5TH** Congressional District

45

NUMBER OF DELIVERY SITES IN CONGRESSIONAL DISTRICT

(main organization in bold)

NEW Health Lake Spokane Medical | 5952 Blackstone Way Nine Mile Falls, WA 99026-4900

NEW Health Loon Lake Medical | 3994 Colville Rd Loon Lake, WA 99148-9789

NEW Health Mobile | 358 N Main St Colville, WA 99114-2310

NEW Health Newport | 435 W Walnut St Newport, WA 99156-9033

NEW Health Northport Medical | 411 Summit Ave Northport, WA 99157-5136

NEW Health Selkirk Medical | 208 Cedar Creek Ter Lone, WA 99139-5011

NEW Health Springdale Dental | 105 N 2nd St Springdale, WA 99173-5122

NEW Health Springdale Medical | 114 S Main St Springdale, WA 99173-9740

THE NATIVE PROJECT

NATIVE Project | 1803 W Maxwell Ave Spokane, WA 99201-2831

TRI-CITIES COMMUNITY HEALTH

TCCH Basin City - WIC | 6950 Road 170 Mesa, WA 99343-9737

YAKIMA VALLEY FARM WORKERS CLINIC

Family Medical Center | 1120 W Rose St Walla Walla, WA 99362-1662

Unify Community Health | 120 W Mission Ave Spokane, WA 99201-2358

Unify Community Health, Northeast | 4001 N Cook St Spokane, WA 99207-5879