

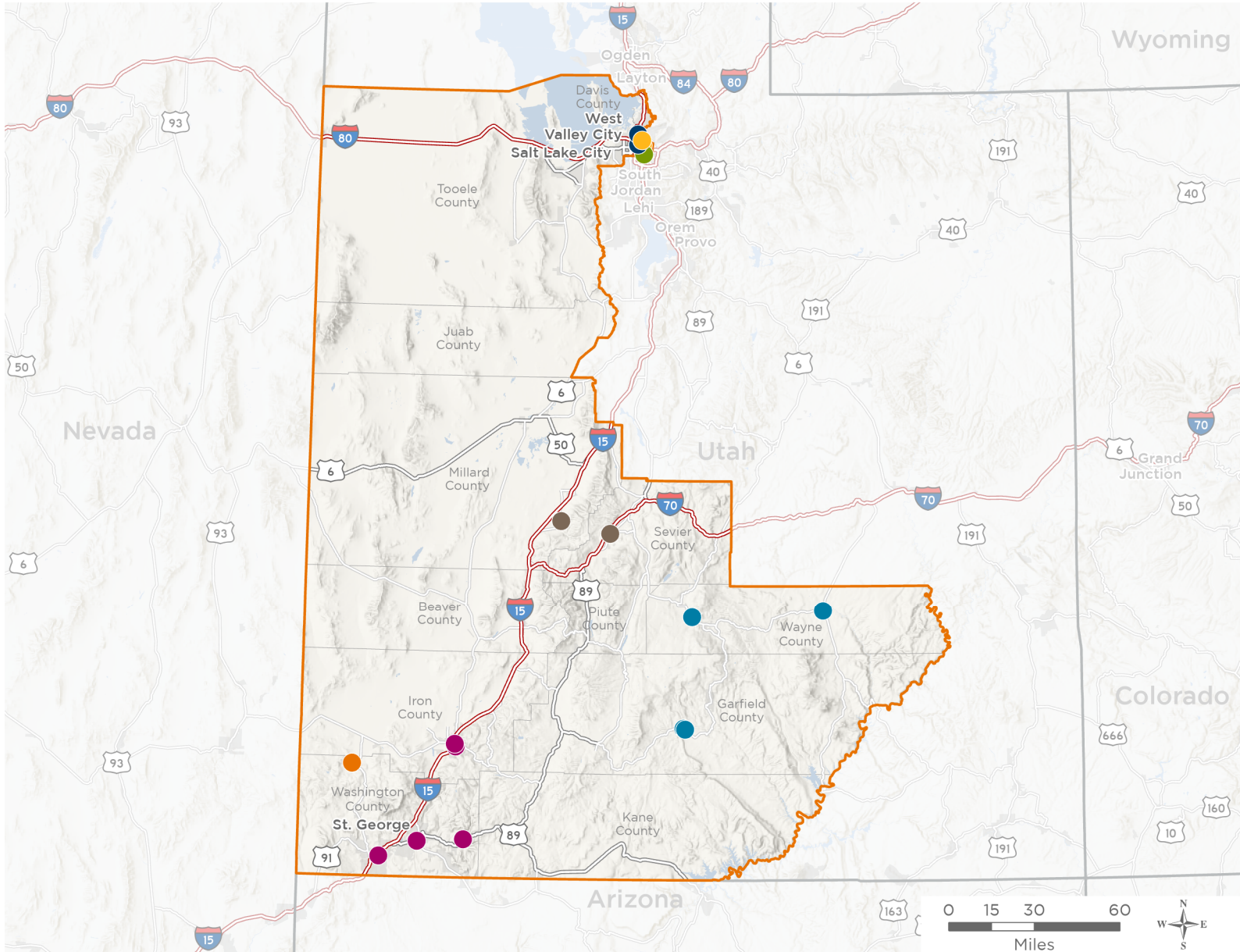

The 7 federally-funded health center organizations with a presence in Utah's 2nd Congressional District leverage **\$23,111,549** in federal investments to serve **91,666** patients.



- Federally-funded Delivery Site (each color represents one organization)
- Health Center Program Look-Alikes
- 119th Congressional District Boundaries
- County Boundaries
- Interstates
- Highways
- Populated Places
- Major Roads

**19** NUMBER OF DELIVERY SITES  
IN CONGRESSIONAL DISTRICT

Notes | Delivery sites represent locations of organizations funded by the federal Health Center Program. Health Center Program Look-Alikes are community-based health care providers that meet the requirements of the HRSA Health Center Program, but do not receive Health Center Program funding. Some locations may overlap due to scale or may otherwise not be visible when mapped. Federal investments represent the total funding from the federal Health Center Program to grantees with a presence in the state in 2023.

Sources | Federally-Funded Delivery Site Locations and Health Center Program Look-Alikes: data.HRSA.gov, November 2024. Health Center Patients and Federal Funding | 2024 Uniform Data System, Bureau of Primary Health Care, HRSA.



19

## NUMBER OF DELIVERY SITES IN CONGRESSIONAL DISTRICT

(main organization in bold)

### ● **COMMUNITY HEALTH CENTERS INC**

Neighborhood Clinic at Mountainview School | 1388 Navajo St Salt Lake City, UT 84104  
Stephen Ratcliffe Community Hlth Ctr | 1365 W 1000 N Salt Lake City, UT 84116-1654

### ● **ENTERPRISE VALLEY MEDICAL CLINIC, INC**

Enterprise Valley Med Clinic, Inc. | 223 S 200 E Enterprise, UT 84725

### ● **MIDTOWN COMMUNITY HEALTH CENTER, INC**

Midtown Community Health Center South Salt Lake | 60 E 3750 S Salt Lake City, UT 84115-4428

### ● **PAIUTE INDIAN TRIBE OF UTAH**

FourPoints Health - Kanosh Clinic | 157 N Reservation Dr Kanosh, UT 84637-7700  
FourPoints Health - Richfield Clinic | 440 S Main St Richfield, UT 84701-2855

### ● **SOUTHWEST UTAH COMMUNITY HEALTH CENTER, INC.**

Family Healthcare Cedar East | 245 E 680 S Cedar City, UT 84720-3593  
Family Healthcare Integrated Clinic | 74 W Harding Ave Cedar City, UT 84720-2562  
Family Healthcare Mobile Unit 1 | 2276 E Riverside Dr Saint George, UT 84790-2636  
Family Healthcare Riverside Drive Clinic | 2276 E Riverside Dr St George, UT 84790-2636  
Family Healthcare Zion Canyon Clinic | 120 Lion Blvd Springdale, UT 84767-7724  
Hurricane Utah School Based Clinic | 391 N 200 W Hurricane, UT 84737-1616

### ● **WASATCH HOMELESS HEALTH CARE INC**

Admin Only | 242 W Paramount Ave Salt Lake City, UT 84115-5216  
WASATCH HOMELESS HEALTH CARE, INC d.b.a Fourth Street Clinic | 409 W 400 S Salt Lake City, UT 84101-1135

### ● **WAYNE COMMUNITY HEALTH CENTERS INC**

Escalante Dental Clinic | 65 N Center St Escalante, UT 84726-7713  
Kazan Memorial Clinic | 570 E Moqui Ln Escalante, UT 84726-7753  
Wayne Community Health Center, Inc. | 128 S 300 W Bicknell, UT 84715-7722  
Wayne Community Health Hanksville | 30 S Highway 95 Hanksville, UT 84734  
WCHC Physical Therapy Building | 130 S 300 W Bicknell, UT 84715-7722