



NATIONAL ASSOCIATION OF
Community Health Centers®

Representative Janelle Bynum

119th United States Congress

Oregon's **5TH** Congressional District

The 5 federally-funded health center organizations with a presence in Oregon's 5th Congressional District leverage **\$15,507,690** in federal investments to serve **76,648** patients.

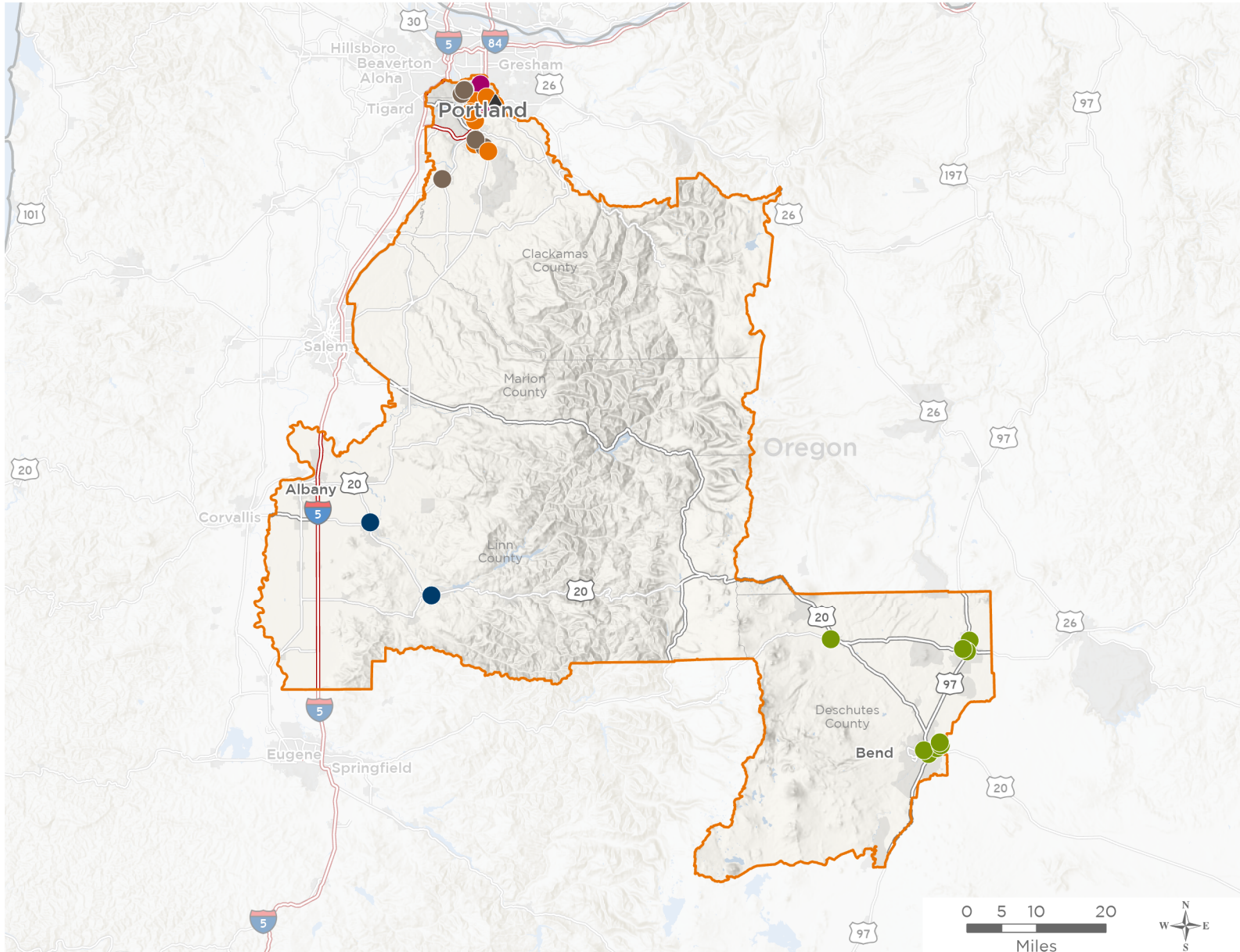

32

**NUMBER OF DELIVERY SITES
IN CONGRESSIONAL DISTRICT**

- Federally-funded Delivery Site (each color represents one organization)
- Health Center Program Look-Alikes
- 119th Congressional District Boundaries
- County Boundaries
- Populated Places
- Interstates
- Highways
- Major Roads

Notes | Delivery sites represent locations of organizations funded by the federal Health Center Program. Health Center Program Look-Alikes are community-based health care providers that meet the requirements of the HRSA Health Center Program, but do not receive Health Center Program funding. Some locations may overlap due to scale or may otherwise not be visible when mapped. Federal investments represent the total funding from the federal Health Center Program to grantees with a presence in the state in 2023.

Sources | Federally-Funded Delivery Site Locations and Health Center Program Look-Alikes: data.HRSA.gov, November 2024. Health Center Patients and Federal Funding | 2024 Uniform Data System, Bureau of Primary Health Care, HRSA.



32

NUMBER OF DELIVERY SITES IN CONGRESSIONAL DISTRICT

(main organization in bold)

BENTON COUNTY

East Linn Health Center | 100 Mullins Dr, Ste A1 Lebanon, OR 97355-2868

Sweet Home Health Center | 1023 Main St Sweet Home, OR 97386-1515

COUNTY OF CLACKAMAS

Beavercreek Health Center | 110 Beavercreek Rd STE 100 Oregon City, OR 97045-4307

Clackamas High School SBHC | 14486 SE 122nd Ave Clackamas, OR 97015-8269

Gladstone Health Clinic | 18911 Portland Ave Gladstone, OR 97027-1630

Lake Road Health Center | 6605 SE Lake Rd Milwaukie, OR 97222-2161

Oregon City High School SBHC | 19761 Beavercreek Rd Oregon City, OR 97045-9557

Rex Putnam High School SBHC | 4950 SE Roethe Rd Portland, OR 97267-5746

Sunnyside Health Center | 9775 SE Sunnyside Rd, Ste 200 Clackamas, OR 97015-5721

MOSAIC COMMUNITY HEALTH

Bend High School-Based Health Center | 230 NE 6th St Bend, OR 97701-5103

Connors Health Center | 2065 NE Tucson Way APT 110 Bend, OR 97701-5182

Courtney Health Center | 2577 NE Courtney Dr STE 100 Bend, OR 97701-7752

East Bend Health Center | 2084 NE Professional Ct Bend, OR 97701-6077

Harriman Health Clinic | 1128 NW Harriman St Bend, OR 97703-1947

Kingwood Health Center | 244 NW Kingwood Ave Redmond, OR 97756-1688

Lynch School-Based Health Center | 1314 SW Kalama Ave RM B Redmond, OR 97756-3054

Mosaic Pharmacy - Bend | 2065 NE Tucson Way, Apt 120 Bend, OR 97701-5182

Mountain View School-Based Health Center | 2755 NE 27th St Bend, OR 97701-9539

Redmond Health Center | 1250 SW Veterans Way, Ste 120 Redmond, OR 97756-2588

Redmond High School-Based Health Center | 675 SW Rimrock Way Redmond, OR 97756-1931

Sisters School-Based Health Center | 535 N Reed St Sisters, OR 97759-3162

Sisters School-Based Health Center | 535 N Reed St Sisters, OR 97759-3162

NEIGHBORHOOD HEALTH CENTER

Canby Medical & Dental Clinic | 227 NW 3rd Ave Canby, OR 97013-3640

NHC Dental at Milwaukie High School Health and Wellness Center | 2301 SE Willard St RM Sbhcn Milwaukie, OR 97222-7764

NHC Milwaukie Dental | 3300 SE Dwyer Dr STE 302 Milwaukie, OR 97222-6548

NHC Milwaukie Medical Clinic | 10330 SE 32nd Ave STE 325 Milwaukie, OR 97222-6656

NHC Oregon City Dental Clinic | 19029 Beavercreek Rd Oregon City, OR 97045-9537

NHC Oregon City Medical Clinic | 728 Molalla Ave Oregon City, OR 97045-2799

OUTSIDE IN

Clackamas Service Center | 8800 SE 80th Ave Portland, OR 97206-9270

Milwaukie High School Health and Wellness Center | 2301 SE Willard St Portland, OR 97222-7764



NATIONAL ASSOCIATION OF
Community Health Centers®

Representative Janelle Bynum
119th United States Congress

Oregon's **5TH** Congressional District

32

NUMBER OF DELIVERY SITES IN CONGRESSIONAL DISTRICT

(main organization in bold)

Outreach Medical Van 1 | 9852 SE Empire Ct Clackamas, OR 97015-9639

Outreach Medical Van 2 | 9852 SE Empire Ct Clackamas, OR 97015-9639

▲ HEALTH CENTER PROGRAM LOOK-ALIKES

Health Center Program Look-Alikes are community-based health care providers that meet the requirements of the HRSA Health Center Program, but do not receive Health Center Program funding.

CASCADIA HEALTH

Cascadia Talbert Health Center | 12360 SE Sunnyside Rd Clackamas, OR 97015-9320