



NATIONAL ASSOCIATION OF
Community Health Centers®

Representative Mike Ezell

119th United States Congress

Mississippi's **4TH** Congressional District

The 3 federally-funded health center organizations with a presence in Mississippi's 4th Congressional District leverage **\$17,571,498** in federal investments to serve **89,910** patients.

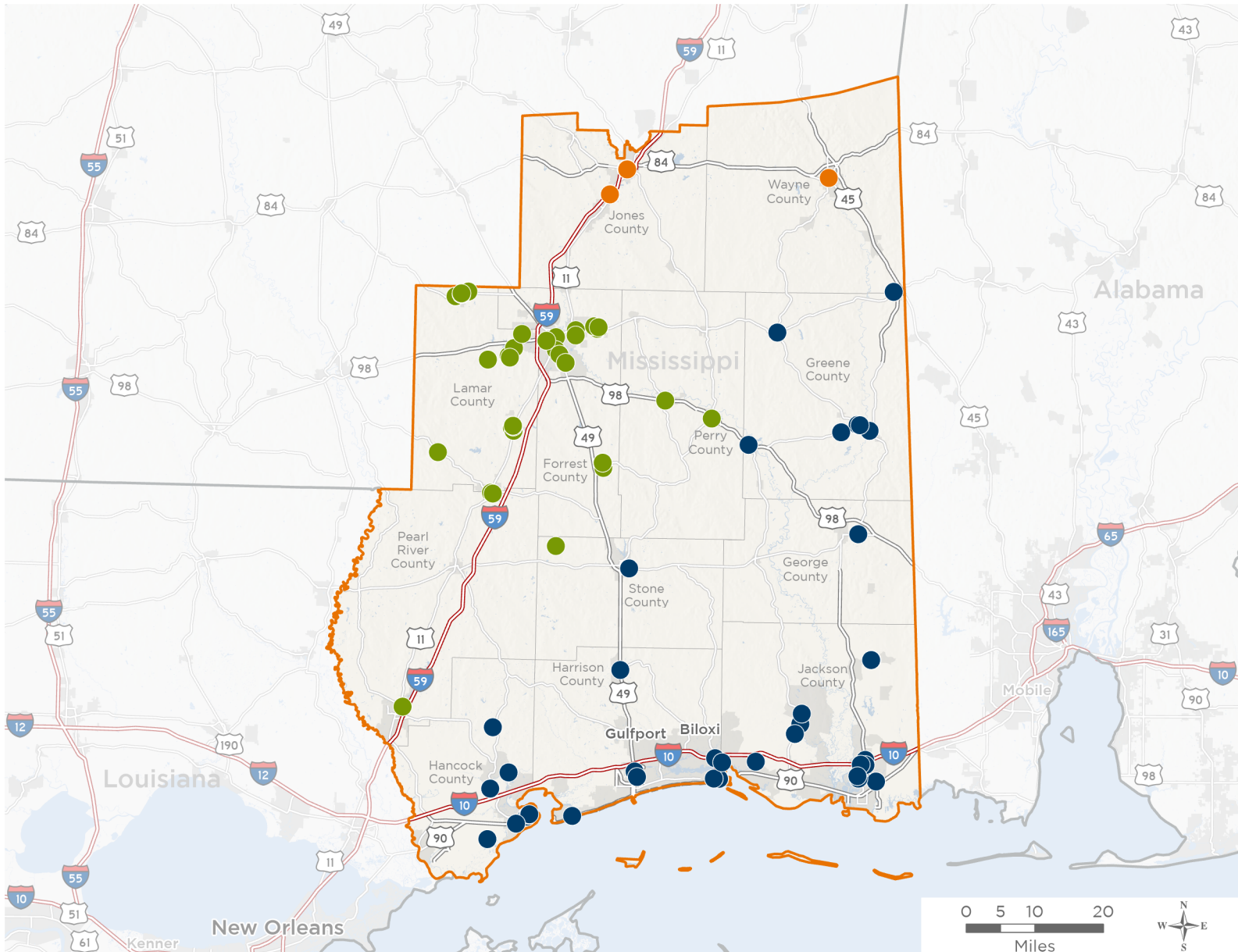

85

**NUMBER OF DELIVERY SITES
IN CONGRESSIONAL DISTRICT**

- Federally-funded Delivery Site (each color represents one organization)
- Health Center Program Look-Alikes
- 119th Congressional District Boundaries
- County Boundaries
- Interstates
- Highways
- Populated Places
- Major Roads

Notes | Delivery sites represent locations of organizations funded by the federal Health Center Program. Health Center Program Look-Alikes are community-based health care providers that meet the requirements of the HRSA Health Center Program, but do not receive Health Center Program funding. Some locations may overlap due to scale or may otherwise not be visible when mapped. Federal investments represent the total funding from the federal Health Center Program to grantees with a presence in the state in 2023.

Sources | Federally-Funded Delivery Site Locations and Health Center Program Look-Alikes: data.HRSA.gov, November 2024. Health Center Patients and Federal Funding | 2024 Uniform Data System, Bureau of Primary Health Care, HRSA.



85

**NUMBER OF DELIVERY SITES IN
CONGRESSIONAL DISTRICT**

(main organization in bold)

● COASTAL FAMILY HEALTH CENTER

- Bay St. Louis Health Center | 109 Hospital Dr Bay Saint Louis, MS 39520-1604
- Biloxi Health Center | 715A Division St Biloxi, MS 39530-2209
- Biloxi Pediatric Health Center | 735 Division St Biloxi, MS 39530-2209
- CFHC Mobile Care | 257 Davis Ave Pass Christian, MS 39571-4541
- Coastal Family Pharmacy - Biloxi | 1029 Division St Biloxi, MS 39530-2969
- Coastal Family Pharmacy - Gulfport | 9113 Highway 49 Gulfport, MS 39503-4301
- Coastal Family Pharmacy - Moss Point | 7312 Highway 63 Moss Point, MS 39563-9472
- D'Iberville Health Center | 3446 Popp's Ferry Rd Diberville, MS 39540
- Gulfport Health Center | 15024 Martin Luther King Jr Blvd Gulfport, MS 39501-8306
- Leakesville Health Center | 951 Main St Leakesville, MS 39451
- Lucedale Health Center | 11231 Old 63 S Lucedale, MS 39452-4941
- Moss Point Health Center | 4770 Amoco Dr Moss Point, MS 39563-9627
- Pass Christian Health Center | 257 Davis Ave Pass Christian, MS 39571-4541
- Saucier Health Center | 23453 Central Dr Saucier, MS 39574-7521
- SBHC - Bay High | 750 Blue Meadow Rd Bay St Louis, MS 39520-1606
- SBHC - Bay Waveland Middle | 600 Pine St Bay St Louis, MS 39520-3017
- SBHC - East Central High | 5500 Hurley Wade Rd Moss Point, MS 39562-8548
- SBHC - East Central Upper Elementary | 5404 Hurley Wade Rd Moss Point, MS 39562-2500
- SBHC - East Hancock Elementary | 4221 Kiln Delisle Rd Kiln, MS 39556-6695
- SBHC - Escatawpa | 4208 Jamestown Rd Moss Point, MS 39563-9540
- SBHC - Greene County High | 4336 High School Rd Leakesville, MS 39451-2584
- SBHC - Hancock Middle | 7070 Stennis Airport Rd Kiln, MS 39556-8037
- SBHC - Hancock North Central Elementary | 6122 Cuevas Town Rd Kiln, MS 39556-6068
- SBHC - Kreole | 6312 Martin Luther King Blvd Moss Point, MS 39563-6126
- SBHC - Leakesville Elementary | 175 Annex Rd Leakesville, MS 39451-9602
- SBHC - Leakesville Jr High | 620 Main St Leakesville, MS 39451-6520
- SBHC - Magnolia | 4630 Magnolia St Moss Point, MS 39563-2659
- SBHC - McLain | 300 Shows St Mc Lain, MS 39456-5201
- SBHC - Moss Point High | 4913 Weems St Moss Point, MS 39563-2649
- SBHC - North Bay Elementary | 602 Pine St Bay St Louis, MS 39520-3017
- SBHC - Sand Hill | 39455 Highway 63 N Richton, MS 39476-2604
- SBHC - South Hancock Elementary | 6590 Lakeshore Rd Bay Saint Louis, MS 39520-9494
- SBHC - St. Martin High | 11300 Yellow Jacket Rd Ocean Springs, MS 39564-6400
- SBHC - St. Martin North Elementary | 16308 Lemoyne Blvd Biloxi, MS 39532-5017
- SBHC - Vancleave High | 12424 Highway 57 Vancleave, MS 39565-8608
- SBHC - Vancleave Upper Elementary | 13901 Highway 57 Vancleave, MS 39565-8306



85

**NUMBER OF DELIVERY SITES IN
CONGRESSIONAL DISTRICT**

(main organization in bold)

SBHC - Waveland Elementary | 1101 Saint Joseph St Waveland, MS 39576-2528

State Line Health Center | 256 Main St State Line, MS 39362-9499

Vancleave Health Center | 10828 Highway 57 Vancleave, MS 39565-7845

Wiggins Health Center | 1407 Central Ave E Wiggins, MS 39577-9611

FAMILY HEALTH CENTER

Family Health Center, Inc. | 117 S 11th Ave Laurel, MS 39440-4312

Family Health Center, Inc. | 713 Lomax Ave Waynesboro, MS 39367-2556

Family Health Center, Inc. Mobile Unit | 117 S 11th Ave Laurel, MS 39440-4312

FAMILY HEALTH CTR - OB/GYN Clinic | 103 S 12th Ave Laurel, MS 39440-4322

New OB/GYN Clinic at Family Health Center, Inc. | 1033 Washington St Laurel, MS 39440-4335

Pine Belt Mental Healthcare Resources | 5192 Highway 11 N Ellisville, MS 39437-5050

SOUTHEAST MRHI

Baxterville School | 1201 Bilbo Rd Lumberton, MS 39455-8670

Beaumont Family Health Center | 1411 Bradley Ave Beaumont, MS 39423-5611

Bellevue Elementary | 1760 Old Highway 24 Hattiesburg, MS 39402

Brooklyn Family Health Center | 44 Brooklyn Janice Rd Brooklyn, MS 39425-9731

Forrest County Agricultural High School | 215 Old Highway 49 E Brooklyn, MS 39425-9028

Hattiesburg Community Dental Ctr | 68 Old Airport Rd Hattiesburg, MS 39401-8382

Hattiesburg Family Health Center | 66 Old Airport Rd Hattiesburg, MS 39401-8382

HATTIESBURG High School & COMMUNITY CLIN. | 605 Stadium Dr Hattiesburg, MS 39401-4156

Hattiesburg Public School and COMMUNITY CLINIC | 404 Lillie Burney St Hattiesburg, MS 39401-5505

Lamar County School Clinic | 424 Martin Luther King Dr Purvis, MS 39475-5028

Lumberton Elementary School | 16 Ada Bounds Dr Lumberton, MS 39455-2343

Lumberton Family Health Center | 598 W 11th Ave Lumberton, MS 39455-2350

Lumberton High School | 7920 U S Highway 11 Lumberton, MS 39455-2411

Minor Care Clinic | 123 S 27th Ave Hattiesburg, MS 39401-7136

N.R. Burger School and Community Clinic | 180 WSF Tatum Drive Ext Hattiesburg, MS 39401-7723

New Augusta Family Health Center | 404 S Main St New Augusta, MS 39462-9756

Oak Grove Elementary | 70 Leaf Ln Hattiesburg, MS 39402-9549

Oak Grove High School | 5198 Old Highway 11 Hattiesburg, MS 39402

Oak Grove Longleaf | 5279 W 4th St Hattiesburg, MS 39402-9700

Oak Grove Middle School | 2543 Old Highway 24 Hattiesburg, MS 39402-8349

Petal Elementary School | 1179 Highway 42 Petal, MS 39465-9740

Petal High School | 1145 Highway 42 Petal, MS 39465-9740

Petal Middle School | 203 Highway 42 Petal, MS 39465-2864

Petal Primary School | 60 Herrington Rd Petal, MS 39465-8842

Petal School Clinic | 36 Panther Stadium Dr Petal, MS 39465-3632



NATIONAL ASSOCIATION OF
Community Health Centers®

Representative Mike Ezell
119th United States Congress

Mississippi's **4TH** Congressional District

85

NUMBER OF DELIVERY SITES IN CONGRESSIONAL DISTRICT

(main organization in bold)

Petal Upper Elementary School | 400 Hillcrest Loop Petal, MS 39465-2634

Picayune Family Health Center | 1911 Read Rd Picayune, MS 39466-2730

Purvis High School | 220 School St Purvis, MS 39475-9002

Purvis Lower Elementary School | 5976 US Highway 11 Purvis, MS 39475-5066

Purvis Middle School | 213 School St Purvis, MS 39475-9004

Purvis Upper Elementary School | 310 Mitchell Ave Purvis, MS 39475-4058

SEMRHI Mobile Unit | 72 Old Airport Rd Hattiesburg, MS 39401-8382

SeMRHI Support Services Center | 64 Old Airport Rd Hattiesburg, MS 39401-8382

Sumrall Elementary School | 198 Todd Rd Sumrall, MS 39482-5460

Sumrall Family Health Center | 1016 Highway 42 Sumrall, MS 39482-9634

Sumrall High School | 184 Center Ave Sumrall, MS 39482-9629

Sumrall High School | 184 Center Ave Sumrall, MS 39482-9629

Sumrall Middle School | 1217 Highway 42 Sumrall, MS 39482-9612

Women's Health Center | 62 Old Airport Rd Hattiesburg, MS 39401-8382