

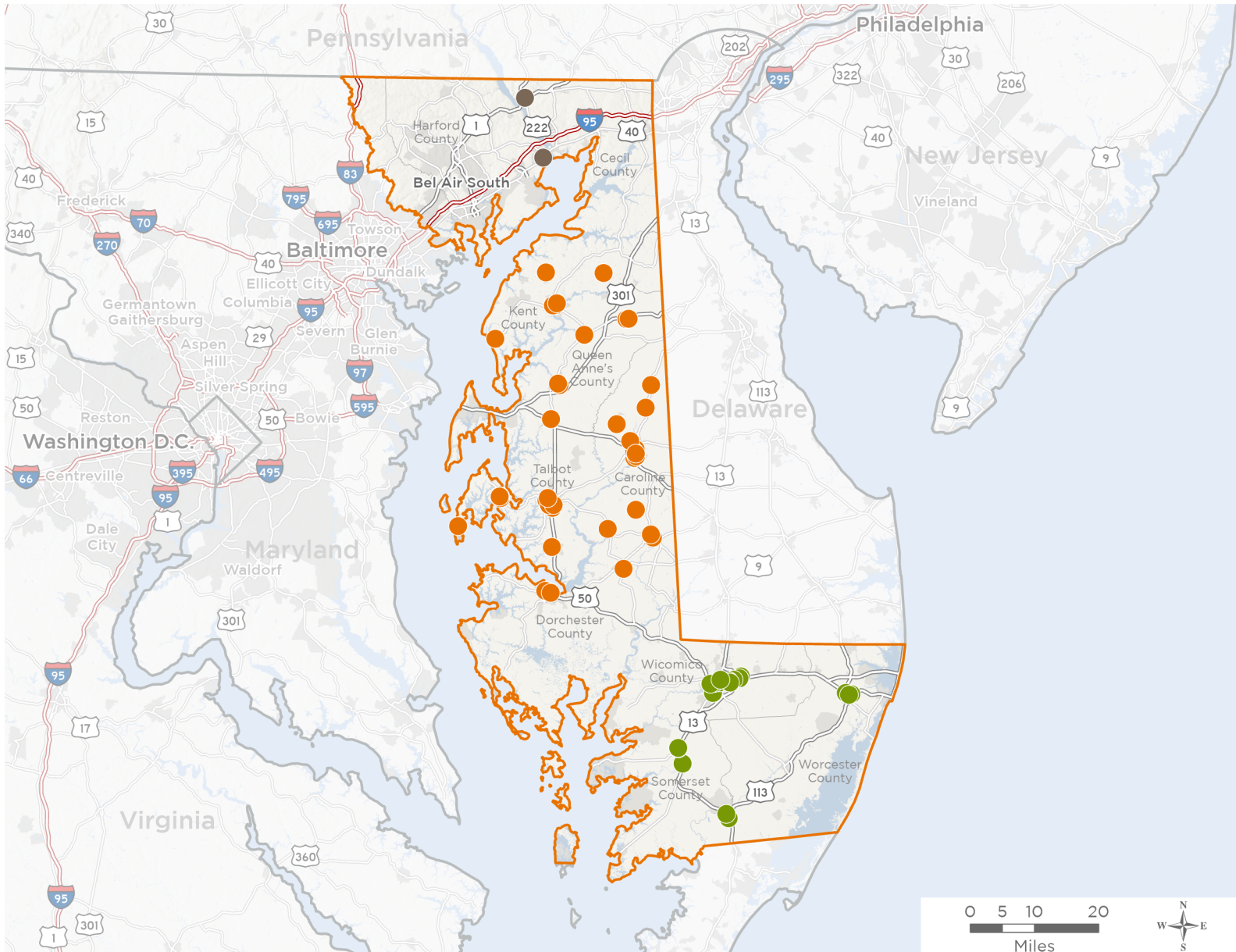

The 4 federally-funded health center organizations with a presence in Maryland's 1st Congressional District leverage **\$13,061,005** in federal investments to serve **146,533** patients.



68

**NUMBER OF DELIVERY SITES
IN CONGRESSIONAL DISTRICT**

- Federally-funded Delivery Site (each color represents one organization)
- Federally-funded Delivery Site (each color represents one organization)
- Federally-funded Delivery Site (each color represents one organization)
- Federally-funded Delivery Site (each color represents one organization)
- ▲ Health Center Program Look-Alikes
- ▭ 119th Congressional District Boundaries
- ▭ County Boundaries
- ▭ Populated Places
- ▬ Interstates
- ▬ Highways
- ▬ Major Roads

Notes | Delivery sites represent locations of organizations funded by the federal Health Center Program. Health Center Program Look-Alikes are community-based health care providers that meet the requirements of the HRSA Health Center Program, but do not receive Health Center Program funding. Some locations may overlap due to scale or may otherwise not be visible when mapped. Federal investments represent the total funding from the federal Health Center Program to grantees with a presence in the state in 2023.

Sources | Federally-Funded Delivery Site Locations and Health Center Program Look-Alikes: data.HRSA.gov, November 2024. Health Center Patients and Federal Funding | 2024 Uniform Data System, Bureau of Primary Health Care, HRSA.



NATIONAL ASSOCIATION OF
Community Health Centers®

Representative Andy Harris
119th United States Congress

Maryland's **1ST** Congressional District

68

NUMBER OF DELIVERY SITES IN CONGRESSIONAL DISTRICT

(main organization in bold)

● **CHASE BREXTON HEALTH SERVICES INC.**

Chase Brexton Health Services, Inc. - Easton Center | 500 Cadmus Ln STE 203 Easton, MD 21601-4094

● **CHOPTANK COMMUNITY HEALTH SYSTEM, INC.**

Angelica Nursery Migrant Camp | 11365 Locust Grove Rd Kennedyville, MD 21645-3627

Bay Hundred Medical and Dental Center | 933 S Talbot St Saint Michaels, MD 21663-2604

Centreville Middle School | 231 Ruthsburg Rd Centreville, MD 21617-2096

Chestertown Health Center | 126 Philosophers Ter Chestertown, MD 21620-1715

Choptank Mobile Van #1 | 808 S 5th Ave Denton, MD 21629-1398

Choptank Mobile Van #3 | 601 High St Chestertown, MD 21620-1124

Church Hill Elementary School | 631 Main St Church Hill, MD 21623-1201

Col. Richardson High School | 25320 Richardson Rd Federalsburg, MD 21632-2403

Colonel Richardson Middle School | 25390 Richardson Rd Federalsburg, MD 21632

Denton Elementary School | 303 Sharp Rd Denton, MD 21629-1481

Denton Medical Center | 808 S 5th Ave Denton, MD 21629-1398

Easton Elementary School | 307 Glenwood Ave Easton, MD 21601-4104

Easton Health Center | 522 Cynwood Dr STE 100 Easton, MD 21601-3877

Easton High School | 723 Mecklenburg Ave Easton, MD 21601-3395

Easton Middle School | 201 Peach Blossom Rd Easton, MD 21601-2544

FASSETT-MAGEE HEALTH CENTER/Cambridge Dental Center | 503 Muir St, Ste A Cambridge, MD 21613-1848

Federalsburg Elementary School | 302 Academy Ave Federalsburg, MD 21632-1205

FEDERALSBURG MEDICAL and DENTAL CENTER | 215 Bloomingdale Ave Federalsburg, MD 21632-1012

GOLDSBORO MEDICAL and DENTAL CENTER | 316 Railroad Ave Goldsboro, MD 21636-1126

Greensboro Elementary School | 627 N Main St Greensboro, MD 21639-1469

Hurlock Head Start Center | 6210 Shiloh Church Hurlock Rd Hurlock, MD 21643-3933

Kent County High School | 25301 Lambs Meadow Rd Worton, MD 21678-1924

Kent County Middle School | 402 E Campus Ave Chestertown, MD 21620-1608

Lockerman Middle School | 410 Lockerman St Denton, MD 21629-1048

Migrant Camps on Upper Eastern Shore (15 Camps) | 301 Randolph St Denton, MD 21629-1243

Mobile Van #2 | 522 Cynwood Dr UNIT 1 Easton, MD 21601-3876

North Caroline High School | 10990 River Rd Ridgely, MD 21660-1815

Preston Elementary School | 225 Main St Preston, MD 21655-2215

Queen Annes County High School | 125 Ruthsburg Rd Centreville, MD 21617-2095

Ridgely Elementary School | 118 N Central Ave Ridgely, MD 21660

Rock Hall Elementary School | 21203 W Sharp St Rock Hall, MD 21661-1517

Sew Friel Migrant Camp | Grange Hall Rd Queenstown, MD 21658-1375



68

NUMBER OF DELIVERY SITES IN CONGRESSIONAL DISTRICT

(main organization in bold)

St. Clair Head Start Center | 824 Fairmount Ave Cambridge, MD 21613-2150
St. Michaels Elementary | 100 Seymour Ave St Michaels, MD 21663-2930
St. Michaels Middle/High School | 200 Seymour Ave St Michaels, MD 21663-2932
Sudlersville Elementary School | 300 S Church St Sudlersville, MD 21668-1503
Sudlersville Middle School | 600 Charles St Sudlersville, MD 21668-1532
Tilghman Elementary School | 21374 Foster Ave Tilghman, MD 21671-1230
White Marsh Elementary School | 4322 Lovers Ln Trappe, MD 21673-1866
Women, Infants, and Children (WIC) Caroline County | 403 S 7th St Denton, MD 21629-1327
Women, Infants, and Children (WIC) | 7 Cedar St Cambridge, MD 21613-2381
Women, Infants, and Children (WIC) Talbot County | 215 Bay St Easton, MD 21601-2782

THREE LOWER COUNTIES COMMUNITY SERVICES, INC

Berlin BH &CC | 10344 Old Ocean City Blvd, Ste 2 Berlin, MD 21811-1162
CHC - Berlin 9958 | 9958 N Main St Berlin, MD 21811-1076
CHC - Berlin BH | 9714 Healthway Dr Berlin, MD 21811-1154
CHC - Power Street | 100 Power St Salisbury, MD 21804-6940
CHC - Salisbury Dental | 1615 Tree Sap Ct STE A Salisbury, MD 21804-9403
CHC - SBHC - Bres | 31481 Old Ocean City Rd Salisbury, MD 21804-1810
CHC - SBHC - POC | 1817 Old Virginia Rd Pocomoke City, MD 21851-3049
CHC - SBHC @ Washington High School | 10902 Old Princess Anne Rd Princess Anne, MD 21853-2940
CHC - Wi Middle | 635 E Main St Salisbury, MD 21804-5021
CHC - WiHi | 201 Long Ave Salisbury, MD 21804-5094
CHC - Winterplace | 31413 Winterplace Pkwy Salisbury, MD 21804-1877
Chesapeake Health Care - Sweetbay | 1813 Sweetbay Dr Salisbury, MD 21804-1663
Chesapeake Health Care Pediatrics | 223 Phillip Morris Dr Salisbury, MD 21804-1923
Eastern Shore OB/GYN a Division of Chesapeake Health Care | 1647 Woodbrooke Dr Salisbury, MD 21804-8502
Peninsula Regional Medical Cente | 100 E Carroll St Salisbury, MD 21801-5422
Three Lower Counties Community Services, | 12137 Elm St Princess Anne, MD 21853-1358
Three Lower Counties Community Svcs Inc | 12145 Elm St Princess Anne, MD 21853-1358
Three Lower Counties Community Svcs Inc | 305 10th St Pocomoke City, MD 21851-1607
TLC - Princess Anne Dental | 12165 Elm St Princess Anne, MD 21853-1358
TLC @ Riverside Drive | 560 Riverside Dr STE A204 Salisbury, MD 21801-4704
TLC Internal Medicine @ Woodbrooke | 1665 Woodbrooke Dr Salisbury, MD 21804-8502
TLC Salisbury | 1104 Healthway Dr Salisbury, MD 21804-4469

WEST CECIL HEALTH CENTER INC

Beacon Health Center | 253 Lewis Ln, Ste 202 Havre De Grace, MD 21078-3756
Mobile Medical Outreach Van | 49 Rock Springs Rd Conowingo, MD 21918-1352
West Cecil Health Center | 49 Rock Springs Rd Conowingo, MD 21918-1352