



NATIONAL ASSOCIATION OF
Community Health Centers®

Representative Julia Letlow

119th United States Congress

Louisiana's **5TH** Congressional District

The 13 federally-funded health center organizations with a presence in Louisiana's 5th Congressional District leverage **\$50,320,124** in federal investments to serve **239,237** patients.

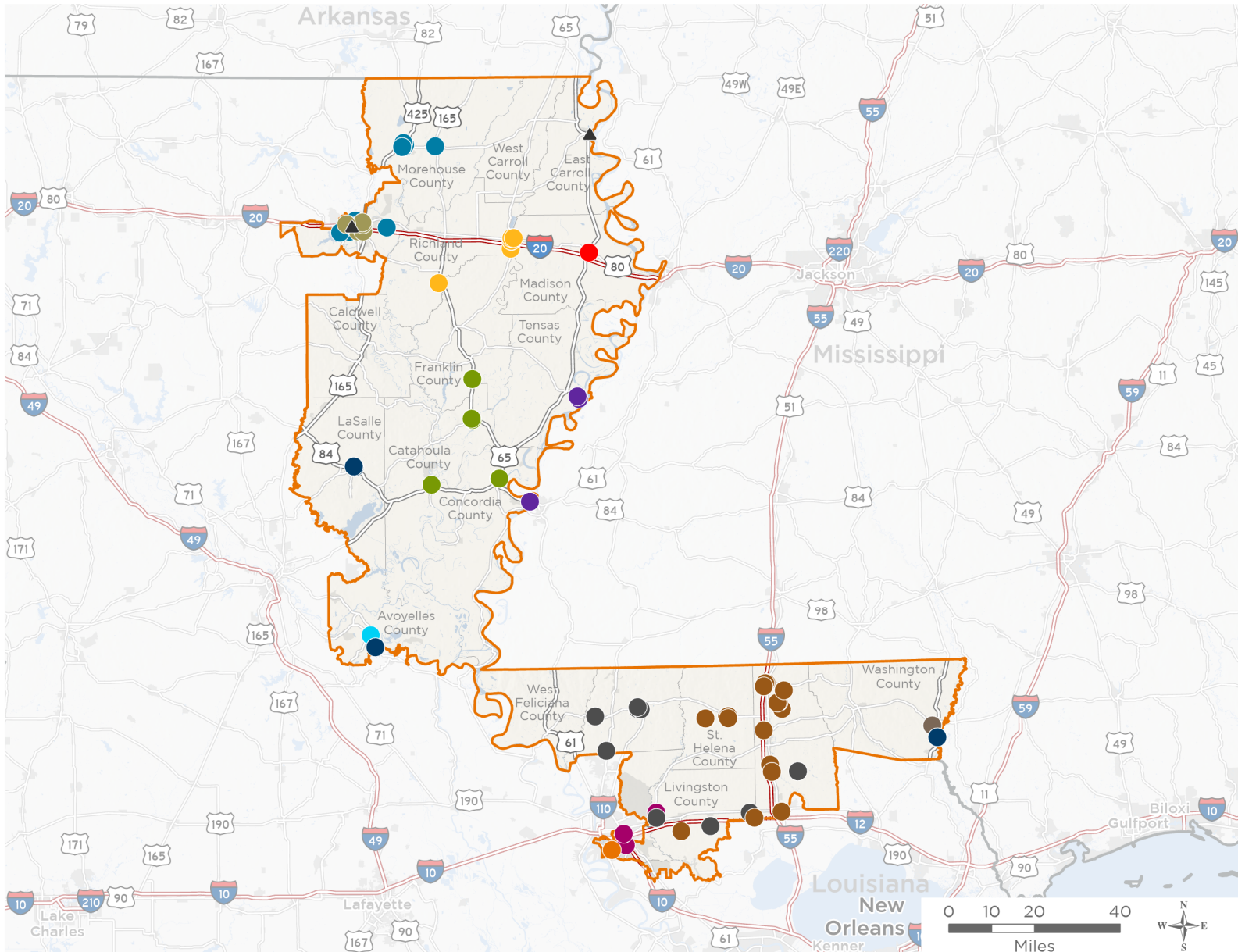

85

**NUMBER OF DELIVERY SITES
IN CONGRESSIONAL DISTRICT**

- Federally-funded Delivery Site (each color represents one organization)
- Health Center Program Look-Alikes
- 119th Congressional District Boundaries
- County Boundaries
- Interstates
- Highways
- Populated Places
- Major Roads

Notes | Delivery sites represent locations of organizations funded by the federal Health Center Program. Health Center Program Look-Alikes are community-based health care providers that meet the requirements of the HRSA Health Center Program, but do not receive Health Center Program funding. Some locations may overlap due to scale or may otherwise not be visible when mapped. Federal investments represent the total funding from the federal Health Center Program to grantees with a presence in the state in 2023.

Sources | Federally-Funded Delivery Site Locations and Health Center Program Look-Alikes: data.HRSA.gov, November 2024. Health Center Patients and Federal Funding | 2024 Uniform Data System, Bureau of Primary Health Care, HRSA.



85

NUMBER OF DELIVERY SITES IN CONGRESSIONAL DISTRICT

(main organization in bold)

● ACCESS HEALTH LOUISIANA

Avoyelles Public Charter SBHC | 201 Longfellow Rd Mansura, LA 71350-4292

Bogalusa High School-Based Health Center | 100 M J Israel Dr Bogalusa, LA 70427-3757

Jena High SBHC | 243 E High School Dr Jena, LA 71342

Jena Jr High SBHC | 610 E Southern Ave Jena, LA 71342-4507

Washington Community Health Center | 2807 S Columbia St Bogalusa, LA 70427-7915

● BATON ROUGE PRIMARY CARE COLLABORATIVE INC

Kenilworth S&T School Healthy Students | 7600 Boone Ave Baton Rouge, LA 70808-6716

● CATAHOULA PARISH HOSPITAL DISTRICT #2

Catahoula Parish Hospital Sevice District No 2 Administrative Service Site | 710 Chisum St Sicily Island, LA 71368

Ferriday Family Health Center | 100 Serio Blvd Ferriday, LA 71334-2013

Ferriday Health West | 112 Serio Blvd Ferriday, LA 71334-2013

Island Medical & Dental | 307 Chisum St Sicily Island, LA 71368-4807

Jonesville Medical Clinic | 904 First St Jonesville, LA 71343-2108

Outpatient Behavioral Services | 1820 Ee Wallace Blvd N Ferriday, LA 71334-2265

Wisner Medical Clinic | 126 Watson St Wisner, LA 71378-4660

● FAMILY HEALTH CARE CLINIC, INC.

Family Health Care Clinic, Inc.-Bogalusa | 100 Red Cross Pl Bogalusa, LA 70427-3732

● HIV/AIDS ALLIANCE FOR REGION TWO (HAART), INC.

Jefferson Terrace Academy | 5601 Upton Dr RM D117 Baton Rouge, LA 70809-3140

Mobile Unit 1 | 9516 Airline Hwy Baton Rouge, LA 70815-5501

OHCC - 30789 Range Avenue | 30789 N Range Ave Denham Springs, LA 70726

OHCC - Airline North | 9516 Airline Hwy Baton Rouge, LA 70815-5501

● HOSPITAL SERVICE DISTRICT 1 A

DCHC SBHC Behavioral Health Services-Mangham | 419 Hixon St Mangham, LA 71259-5029

DCHC SBHC Mobile Primary Care-Mangham | 419 Hixon St Mangham, LA 71259-5029

Delhi Charter School Based Health Center | 6940 Highway 17 Delhi, LA 71232-7021

Delhi Community Health Center | 501 Broadway St Delhi, LA 71232-3001

Delhi Community Health Center Dental Clinic | 605 Broadway St Delhi, LA 71232-3101

Delhi Community Health Center SBHC Mobile Dental Services. | 501 Broadway St Delhi, LA 71232-3001

Delhi Elementary & High School-Based Health Center | 509 Main St Delhi, LA 71232-2537

Delhi Middle SBHC | 106 Toombs St Delhi, LA 71232-2647



85

NUMBER OF DELIVERY SITES IN CONGRESSIONAL DISTRICT

(main organization in bold)

MOREHOUSE COMMUNITY MEDICAL CENTERS INC

CommuniHealth - Mental Health and Substance Use Disorder Clinic | 801 Stubbs Ave, Ste C Monroe, LA 71201-5566
CommuniHealth Services - Bastrop Community Health Center | 314 N Franklin St Bastrop, LA 71220-3846
CommuniHealth Services - Behavioral Health Wellness Clinic | 501 Durham St Bastrop, LA 71220-5012
CommuniHealth Services - Mobile Unit #1 (BCHC) | 314 N Franklin St Bastrop, LA 71220-3846
CommuniHealth Services - Mobile Unit #2 (BCHC) | 314 N Franklin St Bastrop, LA 71220
CommuniHealth Services - Ouachita Parish High School SBHC | 681 Highway 594 Monroe, LA 71203-8005
CommuniHealth Services - West Monroe Community Health Center | 420 Wheelis St West Monroe, LA 71292-3940
CommuniHealth Services Bastrop High School-Based Health Center | 402 Highland Ave Bastrop, LA 71220-2241
CommuniHealth Services Mer Rouge Family Practice & Behavioral Health Center | 108 N 16th St Mer Rouge, LA 71261
CommuniHealth Services Monroe Pediatrics & Pediatric Behavioral Health Center | 1825 N 18th St STE A Monroe, LA 71201-4420
CommuniHealth Services Morehouse Elementary School-Based Health Center | 1001 W Madison Ave Bastrop, LA 71220-4331
CommuniHealth Services Riser Middle School-Based Health Center | 100 Price Dr West Monroe, LA 71292-6315
CommuniHealth Services West Monroe High School-Based Health Center | 201 Riggs St West Monroe, LA 71291-2640

OUTPATIENT MEDICAL CENTER, INC.

Outpatient Medical Center, Inc. @ Tallulah | 804 N Beech St Tallulah, LA 71282-3809

PRIMARY CARE PROVIDERS FOR A HEALTHY FELICIANA, INC.

Clinton Lower Health Center (CLHC) | 10701 Reiley St Clinton, LA 70722-3507
Clinton Middle Health Center @ East Feliciana Middle School | 10410 Plank Rd Clinton, LA 70722
Jackson Complex Health Center | 3619 Highway 10 Jackson, LA 70748-6237
RKM at Albany Middle School | 29675 Reeves Ln Albany, LA 70711-3520
RKM at Denham Springs Elementary | 306 N Range Ave Denham Springs, LA 70726-3424
RKM Primary Care | 11990 Jackson St Clinton, LA 70722-3210
RKM Primary Care Livingston | 28315 S Frost Rd Livingston, LA 70754-2612
RKM Primary Care Loranger | 54016 Highway 1062 Loranger, LA 70446-3538
Slaughter Health Center | 3166 Church St Slaughter, LA 70777-3219

PRIMARY HEALTH SERVICES CENTER

PHSC Dental Clinic | 2914 Betin Ave Monroe, LA 71201-7258
PHSC Desiard Street Clinic | 2913 Desiard St Monroe, LA 71201-7207
PHSC Family Justice Center Clinic | 620 Riverside Dr Monroe, LA 71201-6211
PHSC Mobile Health Clinic #1 | 2913 Desiard St Monroe, LA 71201-7207
PHSC Mobile Health Clinic #2 | 2913 Desiard St Monroe, LA 71201-7207
PHSC S D Hill Clinic | 850 S 2nd St Monroe, LA 71202-2112
PHSC School-Based Health Center- Wossman High School | 1600 Arizona Ave Monroe, LA 71202-3602
PHSC School Based Health Center- Carroll Jr. High School | 2945 Renwick St Monroe, LA 71201-8146



85

NUMBER OF DELIVERY SITES IN CONGRESSIONAL DISTRICT

(main organization in bold)

PHSC Wellness Clinic | 2915 Betin Ave Monroe, LA 71201-7257

PHSC West Monroe Family Health Center | 301 McMillan Rd West Monroe, LA 71291-5323

SOUTHEAST COMMUNITY HEALTH SYSTEMS

SCHS-St. Helena Arts and Technology Academy | 1798 Highway 1042 Greensburg, LA 70441-4241

SCHS-St. Helena College and Career Academy | 14340 Highway 37 Greensburg, LA 70441-5213

Southeast Community Health Systems - Albany Location | 30575 Old Baton Rouge Hwy Hammond, LA 70403-8350

Southeast Community Health Systems - Central Tangipahoa Head Start | 55420 N Railroad Ave Independence, LA 70443-4260

Southeast Community Health Systems - Chesbrough School-Based | 68495 Highway 1054 Kentwood, LA 70444-6911

Southeast Community Health Systems - Coach Mobile Wellness Clinic | 336 E Railroad Ave Independence, LA 70443-2710

Southeast Community Health Systems - Greensburg Location | Sitman Greensburg, LA 70441

Southeast Community Health Systems - Independence | 336 E Railroad Ave Independence, LA 70443-2710

Southeast Community Health Systems - Jewel M. Sumner High School-Based | 15841 Highway 440 Kentwood, LA 70444-6937

Southeast Community Health Systems - Jewel M. Sumner Middle School-Based | 15649 Highway 440 Kentwood, LA 70444-6939

Southeast Community Health Systems - Kentwood High School School-Based | 603 9th St Kentwood, LA 70444-2317

Southeast Community Health Systems - Kentwood Location | 721 Avenue G Kentwood, LA 70444-2601

Southeast Community Health Systems - Livingston Head Start | 25753 Walker South Rd Denham Springs, LA 70726-6517

Southeast Community Health Systems - Mobile Clinic | 336 E Railroad Ave Independence, LA 70443-2710

Southeast Community Health Systems - North Tangi Head Start | 63508 Roch Rd Roseland, LA 70456-1816

Southeast Community Health Systems - O.W. Dillon Leadership Academy School-Based | 1459 Service Rd Kentwood, LA 70444-3013

Southeast Community Health Systems - Spring Creek Elementary School-Based | 72961 Highway 1061 Kentwood, LA 70444-5833

Southeast Community Health Systems - St. Helena Early Learning Center School-Based | 1590 Highway 1042 Greensburg, LA 70441-4240

Southeast Community Health Systems - St. Helena Head Start | 77 Greensburg St Greensburg, LA 70441-5201

Southeast Community Health Systems - Westminster Gardens | 501 Edwin Neill Way Hammond, LA 70403-4053

TENSAS COMMUNITY HEALTH CENTER

Tensas Community Health Center | 402 Levee Rd Saint Joseph, LA 71366-6661

Tensas Dental Clinic | 406 Levee Rd Saint Joseph, LA 71366-6661

Tensas Health Mobile | 402 Levee Rd Saint Joseph, LA 71366-6661

Tensas School-Based Health Center | 720 Plank Rd Saint Joseph, LA 71366-6616

Vidalia Community Health Center | 900 Carter St STE A Vidalia, LA 71373-3243

WINN COMMUNITY HEALTH CENTER INC

Avoyelles Community Health Center | 338 Moreau St Marksville, LA 71351-2956



NATIONAL ASSOCIATION OF
Community Health Centers®

Representative Julia Letlow
119th United States Congress

Louisiana's **5TH** Congressional District

85

NUMBER OF DELIVERY SITES IN CONGRESSIONAL DISTRICT

(main organization in bold)

▲ HEALTH CENTER PROGRAM LOOK-ALIKES

Health Center Program Look-Alikes are community-based health care providers that meet the requirements of the HRSA Health Center Program, but do not receive Health Center Program funding.

EAST CARROLL PARISH HOSPITAL SERVICE DISTRICT

Family Medical Clinic | 326 N Hood St Lake Providence, LA 71254-2140

PINNACLE FAMILY HEALTH, INC.

Pinnacle Family Health, Inc. | 101 Crosley St West Monroe, LA 71291-2913