



NATIONAL ASSOCIATION OF
Community Health Centers®

Representative Robert Garcia

119th United States Congress

California's **42ND** Congressional District

The 17 federally-funded health center organizations with a presence in California's 42nd Congressional District leverage **\$78,494,782** in federal investments to serve **712,758** patients.

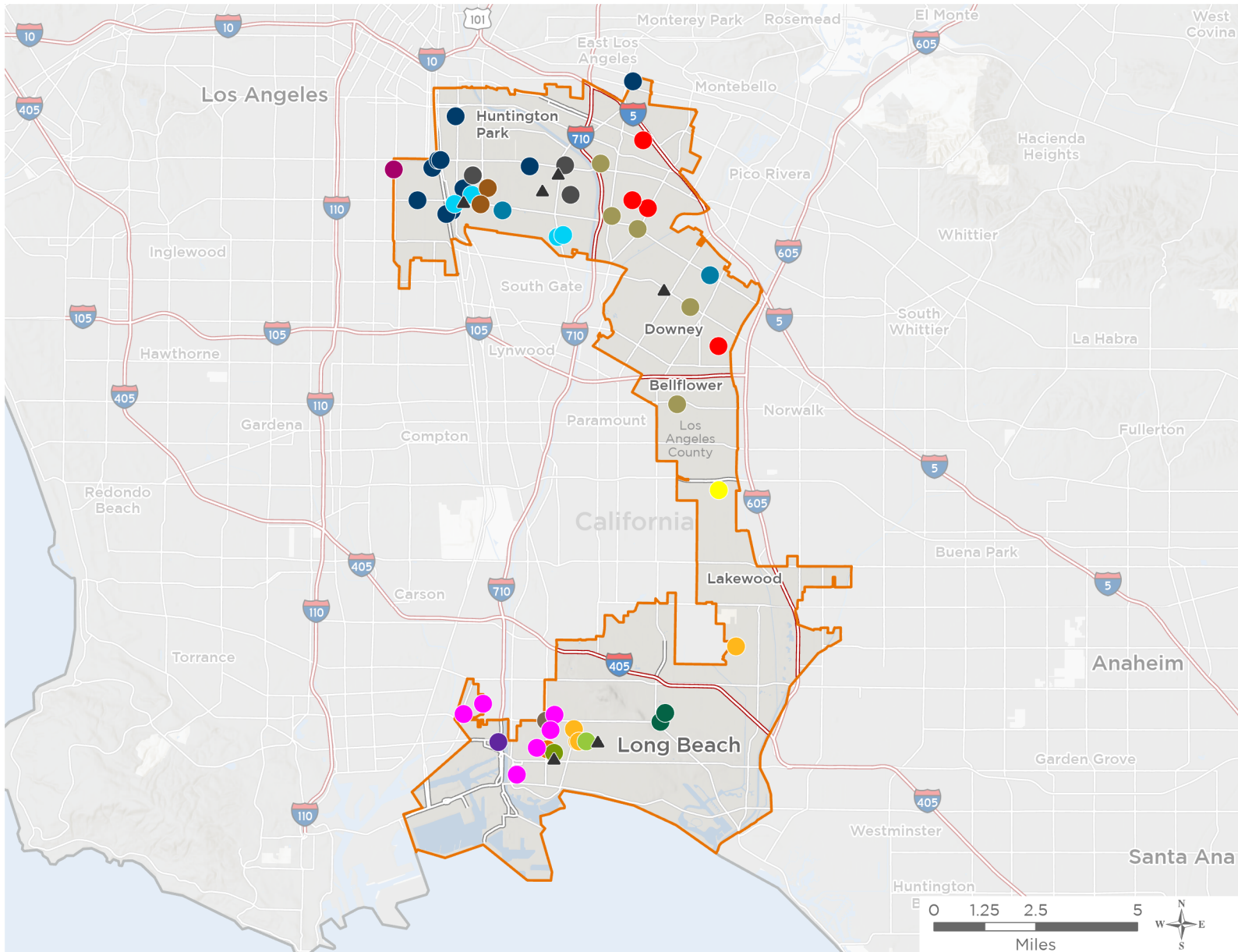

67

**NUMBER OF DELIVERY SITES
IN CONGRESSIONAL DISTRICT**

- Federally-funded Delivery Site (each color represents one organization)
- ▲ Health Center Program Look-Alikes
- 119th Congressional District Boundaries
- County Boundaries
- Populated Places
- Interstates
- Highways
- Major Roads

Notes | Delivery sites represent locations of organizations funded by the federal Health Center Program. Health Center Program Look-Alikes are community-based health care providers that meet the requirements of the HRSA Health Center Program, but do not receive Health Center Program funding. Some locations may overlap due to scale or may otherwise not be visible when mapped. Federal investments represent the total funding from the federal Health Center Program to grantees with a presence in the state in 2023.

Sources | Federally-Funded Delivery Site Locations and Health Center Program Look-Alikes: data.HRSA.gov, November 2024. Health Center Patients and Federal Funding | 2024 Uniform Data System, Bureau of Primary Health Care, HRSA.



67

NUMBER OF DELIVERY SITES IN CONGRESSIONAL DISTRICT

(main organization in bold)

● **ALTAMED HEALTH SERVICES CORPORATION**

AltaMed Behavioral Health at Lillian Street Elementary School, Los Angeles | 5909 Lillian St Los Angeles, CA 90001-1433
AltaMed Behavioral Health at Nimitz Middle School | 6021 Carmelita Ave Huntington Park, CA 90255-3320
AltaMed Behavioral Health at Walnut Park Middle School | 7500 Marbrisa Ave Huntington Park, CA 90255-5612
AltaMed Medical and Dental Group: Commerce, Goodrich | 972 Goodrich Blvd Commerce, CA 90022-4114
AltaMed Medical Group - Mobile Van #2 | 4305 S Santa Fe Ave Vernon, CA 90058-1714
AltaMed Medical Group: Florence-Firestone | 1542 E Florence Ave Los Angeles, CA 90001-2536
AltaMed Medical Group: Huntington Park | 1900 E Slauson Ave Huntington Park, CA 90255-2725
AltaMed Medical Group: Huntington Park, Rugby | 6601 Rugby Ave, Ste 300 Huntington Park, CA 90255-4046
AltaMed PACE - Huntington Park | 1900 E Slauson Ave STE B Huntington Park, CA 90255-2725
AltaMed PACE - Walnut Park | 7716 S Alameda St Huntington Park, CA 90255-3745
AltaMed Pharmacy - Goodrich | 972 Goodrich Blvd Commerce, CA 90022-4114
AltaMed Pharmacy - Huntington Park | 1900 E Slauson Ave Huntington Park, CA 90255-2725

● **APLA HEALTH & WELLNESS**

APLA Health & Wellness - Long Beach Center | 1043 Elm Ave STE 302 Long Beach, CA 90813-3295

● **BENEVOLENCE INDUSTRIES INC**

Benevolence Industries, Inc. - Long Beach | 934 Atlantic Ave Long Beach, CA 90813-4515
Benevolence Mobile Health Unit | 934 Atlantic Ave Long Beach, CA 90813-4515

● **CENTER FOR FAMILY HEALTH & EDUCATION INC.**

Center for Family Health & Education, Inc dba Priority Care Medical Group - Long Beach 2 | 306 E Pacific Coast Hwy FL 2 Long Beach, CA 90806-6259
Center for Family Health & Education, Inc. dba Priority Care Medical Group Long Beach 2 | 306 E Pacific Coast Hwy Long Beach, CA 90806-6259

● **CENTRAL CITY COMMUNITY HEALTH CENTER, INC**

Central City Community Health Center - Mobile 1 | 5970 S Central Ave Los Angeles, CA 90001-1150
Central City Community Health Center, Inc. - SLA | 5970 S Central Ave Los Angeles, CA 90001-1150

● **COMMUNITY MEDICAL WELLNESS CENTERS, USA**

CMWC - Palo Verde | 3325 Palo Verde Ave STE 208 Long Beach, CA 90808-4132
CMWC Cultural Awareness Community Annex | 1350 E Anaheim St Long Beach, CA 90813-3776
Community Medical Wellness Center USA Suite 206 - 209 | 1360 E Anaheim St, Ste 206 Long Beach, CA 90813-5517
Community Medical Wellness Centers USA--Khemara | 1533 Alamitos Ave Long Beach, CA 90813-2214
Community Medical Wellness Centers USA - Long Beach Mobile | 1360 E Anaheim St STE 101 Long Beach, CA 90813-5515
Community Medical Wellness Centers USA - Suite 104-105 | 1360 E Anaheim St Long Beach, CA 90813-5514



67

NUMBER OF DELIVERY SITES IN CONGRESSIONAL DISTRICT

(main organization in bold)

Community Medical Wellness Centers USA | 1360 E Anaheim St STE 101-103 Long Beach, CA 90813-5514
Community Medical Wellness Centers USA | 1360 E Anaheim St STE 202-203 Long Beach, CA 90813-5514
Community Medical Wellness Centers USA | 1360 E Anaheim St STE 207-209 Long Beach, CA 90813-5514

● **COMPLETE CARE COMMUNITY HEALTH CENTER, INC.**

Complete Care Community Health Center-Huntington Park | 7301 State St Huntington Park, CA 90255-5823
Complete Care Community Health Center - Downey | 8530 Florence Ave Downey, CA 90240-4015

● **FAMILY HEALTH CARE CENTERS OF GREATER LOS ANGELES INC**

Bell Gardens Family Medical Center | 6501 Garfield Ave Bell Gardens, CA 90201-1805
Bell Gardens High School - School Based Health Center | 6119 Agra St Bell Gardens, CA 90201-1705
FHCCGLA Commerce Family Medical Center | 6001 E Washington Blvd Commerce, CA 90040-2414
FHCCGLA Downey Family Medical Center | 12113 Woodruff Ave Downey, CA 90241-5605

● **HEALTH ACCESS FOR ALL INC.**

Angeles Community Health Center - Bell | 4750 Gage Ave Bell Gardens, CA 90201-1351
Angeles Community Health Center - Huntington Park | 6208 Seville Ave Huntington Park, CA 90255-2913
Angeles Community Health Center - Huntington Park 6212 | 6212 Seville Ave Huntington Park, CA 90255-2913
Angeles Community Health Center - Maywood School | 5800 King Ave Maywood, CA 90270-2928
Angeles Community Health Center - Mobile Unit | 6208 Seville Ave Huntington Park, CA 90255-2913

● **JWCH INSTITUTE, INC.**

Bell Gardens Community Health Center | 6912 Ajax Ave Bell Gardens, CA 90201-4057
Wesley Health Centers- Bell Gardens Dental | 6336 Florence Ave Bell Gardens, CA 90201-4732
Wesley Health Centers - Downey | 8530 Firestone Blvd Downey, CA 90241-4926
Wesley Health Centers (Bellflower) | 14371 Clark Ave Bellflower, CA 90706-2901
Wesley Health Centers Bell Oasis | 5502 K St BLDG C Bell, CA 90201-6484

● **NORTHEAST COMMUNITY CLINIC**

NECC - Gage Health Center | 2975 Zoe Ave Huntington Park, CA 90255-5278
Northeast Community Clinic | 2822 E Florence Ave Huntington Park, CA 90255-5749

● **NORTHEAST VALLEY HEALTH CORPORATION**

TCC Cabrillo Gateway | 2000 San Gabriel Ave Long Beach, CA 90810-3601
The Childrens Clinic - Long Beach Multiservice Center for the Homeless | 1301 W 12th St Long Beach, CA 90813-2720

● **SOUTH CENTRAL FAMILY HEALTH CENTER**

Huntington Park Family Health Center- Suite 280 | 2680 Saturn Ave STE 280 Huntington Park, CA 90255-4569
Huntington Park Family Health Center | 2680 Saturn Ave Huntington Park, CA 90255-4377
SCFHC- Cudahy Family Health Center | 7910 Atlantic Ave, Ste M Cudahy, CA 90201-5774
SCFHC- Santa Fe | 7300 Santa Fe Ave Huntington Park, CA 90255-5731
Wellness Center at the Elizabeth Learning Center | 4811 Elizabeth St Cudahy, CA 90201-5205



67

**NUMBER OF DELIVERY SITES IN
CONGRESSIONAL DISTRICT**

(main organization in bold)

SOUTHERN CALIFORNIA MEDICAL CENTER, INC.

SCMC Long Beach | 1627 E Anaheim St Long Beach, CA 90813-3809

THE CHILDREN'S CLINIC, SERVING CHILDREN AND THEIR FAMILIES

TCC Family Health | 1900 Atlantic Ave Long Beach, CA 90806-5502

The Children's Clinic at the Long Beach Multiservice Center | 1301 W 12th St Long Beach, CA 90813-2720

The Children's Clinic Family Health Center at Cesar Chavez Elementary School | 730 W 3rd St Long Beach, CA 90802-2745

The Children's Clinic Family Health Center Cabrillo Gateway | 2000 San Gabriel Ave Long Beach, CA 90810-3601

The Children's Clinic Family Health Center Roosevelt | 1574 Linden Ave Long Beach, CA 90813-2032

The Children's Clinic Family Health Center Westside | 2125 Santa Fe Ave Long Beach, CA 90810-3547

The Vasek Polak Children's Clinic Family Health Center | 1057 Pine Ave Long Beach, CA 90813-3118

THE R.O.A.D.S. FOUNDATION, INC.

ROADS - MCA Behavioral Health Center | 4525 E Atherton St Long Beach, CA 90815-3700

ROADS Community Clinic - East Long Beach | 4800 E Los Coyotes Diagonal Long Beach, CA 90815-2897

The R.O.A.D.S. Foundation - ROADS Mobile 2 | 4800 E Los Coyotes Diagonal Long Beach, CA 90815-2897

The ROADS Foundation - ROADS Mobile 1 | 4800 E Los Coyotes Diagonal Long Beach, CA 90815-2897

The ROADS Foundation - ROADS Mobile 3 | 4800 E Los Coyotes Diagonal Long Beach, CA 90815-2897

VIA CARE COMMUNITY HEALTH CENTER

Via Care Bellflower Health Center | 10230 Artesia Blvd Bellflower, CA 90706-6720

HEALTH CENTER PROGRAM LOOK-ALIKES

Health Center Program Look-Alikes are community-based health care providers that meet the requirements of the HRSA Health Center Program, but do not receive Health Center Program funding.

AGHABY COMPREHENSIVE COMMUNITY HEALTH CENTER

Aghaby: Walnut Park | 2542 E Florence Ave STE B Walnut Park, CA 90255-4774

AMH COMPREHENSIVE MEDICAL CENTERS

AMH Comprehensive Medical Centers - Maywood | 6017 Atlantic Blvd Maywood, CA 90270-3118

NORTHEAST COMMUNITY CLINIC

Northeast Community Clinic Community Medical Alliance | 4129 E Gage Ave Bell Gardens, CA 90201-1128

SERENITY CARE HEALTH GROUP

SCHG Anaheim Clinic | 2100 E Anaheim St STE B Long Beach, CA 90804-3419

Serenity Atlantic Clinic | 780 Atlantic Ave Long Beach, CA 90813-4565

TENDER CARE COMMUNITY CLINIC INC

Tender Care Community Clinic, Inc. | 7862 Firestone Blvd Downey, CA 90241-4221