



NATIONAL ASSOCIATION OF
Community Health Centers®

Representative Young Kim

119th United States Congress

California's **40TH** Congressional District

The 6 federally-funded health center organizations with a presence in California's 40th Congressional District leverage **\$30,430,621** in federal investments to serve **345,353** patients.

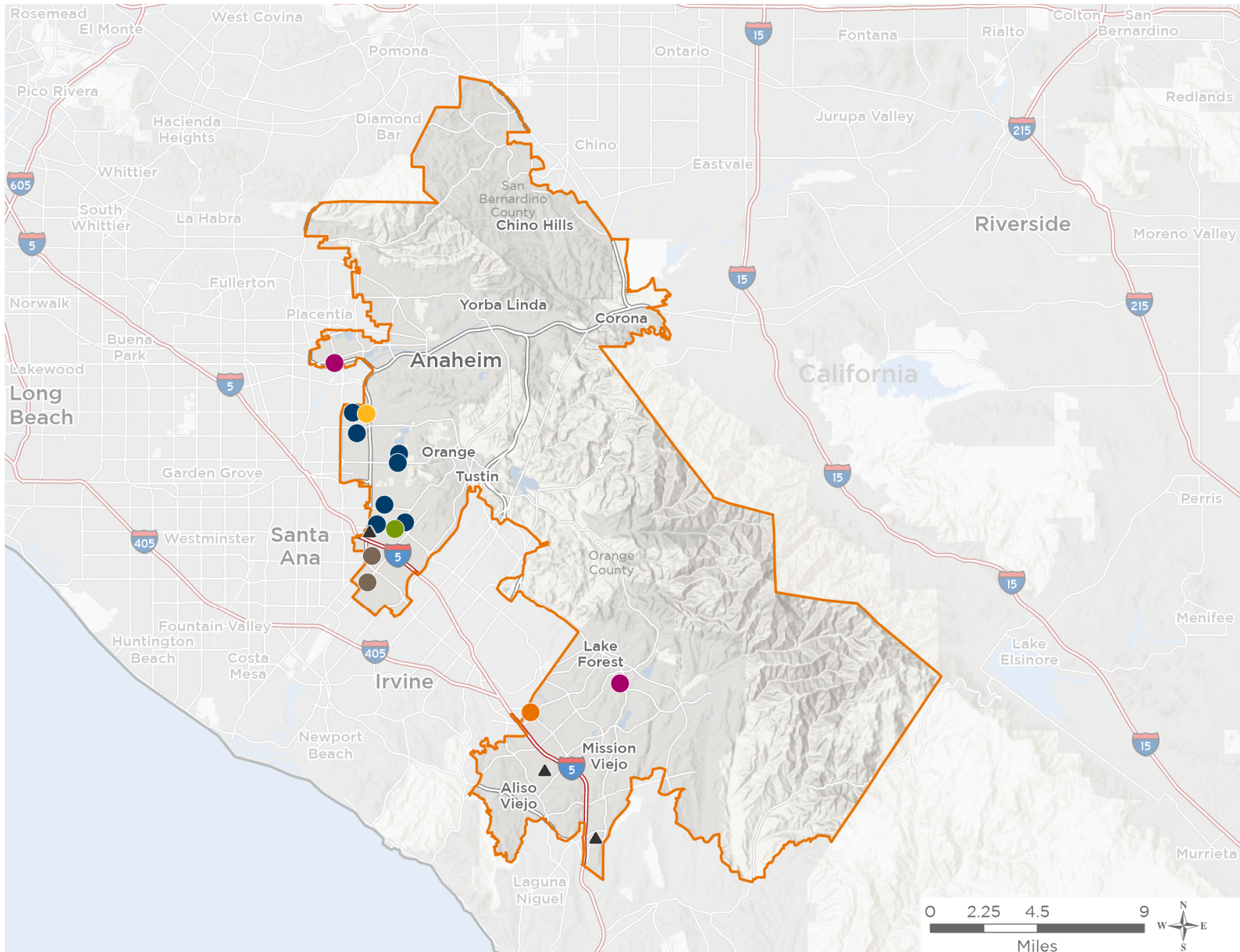

16

**NUMBER OF DELIVERY SITES
IN CONGRESSIONAL DISTRICT**

- Federally-funded Delivery Site (each color represents one organization)
- Health Center Program Look-Alikes
- 119th Congressional District Boundaries
- County Boundaries
- Interstates
- Highways
- Populated Places
- Major Roads

Notes | Delivery sites represent locations of organizations funded by the federal Health Center Program. Health Center Program Look-Alikes are community-based health care providers that meet the requirements of the HRSA Health Center Program, but do not receive Health Center Program funding. Some locations may overlap due to scale or may otherwise not be visible when mapped. Federal investments represent the total funding from the federal Health Center Program to grantees with a presence in the state in 2023.

Sources | Federally-Funded Delivery Site Locations and Health Center Program Look-Alikes: data.HRSA.gov, November 2024. Health Center Patients and Federal Funding | 2024 Uniform Data System, Bureau of Primary Health Care, HRSA.



16

NUMBER OF DELIVERY SITES IN CONGRESSIONAL DISTRICT

(main organization in bold)

● **ALTAMED HEALTH SERVICES CORPORATION**

AltaMed Dental Group at Barbara Benson Elementary | 12712 Elizabeth Way Tustin, CA 92780-2811
AltaMed Dental Group at California Inspire Academy | 1080 N California St Orange, CA 92867-5810
AltaMed Dental Group at Esplanade Elementary School | 381 N Esplanade St Orange, CA 92869-2909
AltaMed Dental Group at Helen Estock Elementary | 14741 N B St Tustin, CA 92780-2529
AltaMed Dental Group at Loma Vista Elementary | 13822 Prospect Ave Santa Ana, CA 92705-2690
AltaMed Dental Group at Taft Elementary School | 1829 N Cambridge St Orange, CA 92865-4409
AltaMed Medical Group: Orange, Chapman | 4010 E Chapman Ave STE C Orange, CA 92869-3990

● **CAMINO HEALTH CENTER**

Camino Health Center - Lake Forest | 22481 Aspan St STE A Lake Forest, CA 92630-1648

● **FRIENDS OF FAMILY HEALTH CENTER**

Friends of Family Health Center - Tustin | 13152 Newport Ave STE B Tustin, CA 92780-3470

● **HURTT FAMILY HEALTH CLINIC, INC.**

Hurttt Family Health Clinic - Tustin 2 | 14642 Newport Ave STE 200 Tustin, CA 92780-6058
Hurttt Family Health Clinic | 1 Hope Dr Tustin, CA 92782-0221
Hurttt Family Mobile Clinic | 1 Hope Dr Tustin, CA 92782-0221
Hurttt Pediatric Mobile Clinic | 1 Hope Dr Tustin, CA 92782-0221

● **SHARE OUR SELVES CORPORATION**

SOS-Bridges Health Center | 1000 N Kraemer Pl Anaheim, CA 92806-2610
SOS Community Health Center-Mission Viejo | 27725 Santa Margarita Pkwy, Ste 101 Mission Viejo, CA 92691-6706

● **ST. JUDE NEIGHBORHOOD HEALTH CENTERS**

The La Amistad Mobile Clinic | 1934 E Taft Ave Orange, CA 92865-4702

▲ **HEALTH CENTER PROGRAM LOOK-ALIKES**

Health Center Program Look-Alikes are community-based health care providers that meet the requirements of the HRSA Health Center Program, but do not receive Health Center Program funding.

ACCESS COMMUNITY HEALTH CENTER

Access-Laguna Hills | 24953 Paseo de Valencia, #7 Laguna Hills, CA 92653-4342

CELEBRATING LIFE COMMUNITY HEALTH CENTER

CLCHC- Kristina Sergeyeva Family Health Center | 27800 Medical Center Rd STE 110 Mission Viejo, CA 92691-6407
CLCHC Behavioral Health Department | 27800 Medical Center Rd STE 108 Mission Viejo, CA 92691-6407
CLCHC Family Health Center | 27800 Medical Center Rd STE 109 Mission Viejo, CA 92691-6410



NATIONAL ASSOCIATION OF
Community Health Centers®

Representative Young Kim
119th United States Congress

California's **40TH** Congressional District

16

**NUMBER OF DELIVERY SITES IN
CONGRESSIONAL DISTRICT**

(main organization in bold)

FAMILIES TOGETHER OF ORANGE COUNTY

Families Together of Orange County-Mobile Clinic | 661 W 1st St, Ste G Tustin, CA 92780-2939

Families Together of Orange County-Wellness Center | 621 W 1st St Tustin, CA 92780-2950

Families Together of Orange County - Mobile Dental | 661 W 1st St STE G-1 Tustin, CA 92780-2939

Families Together of Orange County | 661 W 1st St STE A Tustin, CA 92780-2939

Families Together of Orange County | 661 W 1st St, Ste G Tustin, CA 92780-2939