



NATIONAL ASSOCIATION OF
Community Health Centers®

Representative Yassamin Ansari

119th United States Congress

Arizona's **3RD** Congressional District

The 8 federally-funded health center organizations with a presence in Arizona's 3rd Congressional District leverage **\$29,333,377** in federal investments to serve **332,207** patients.

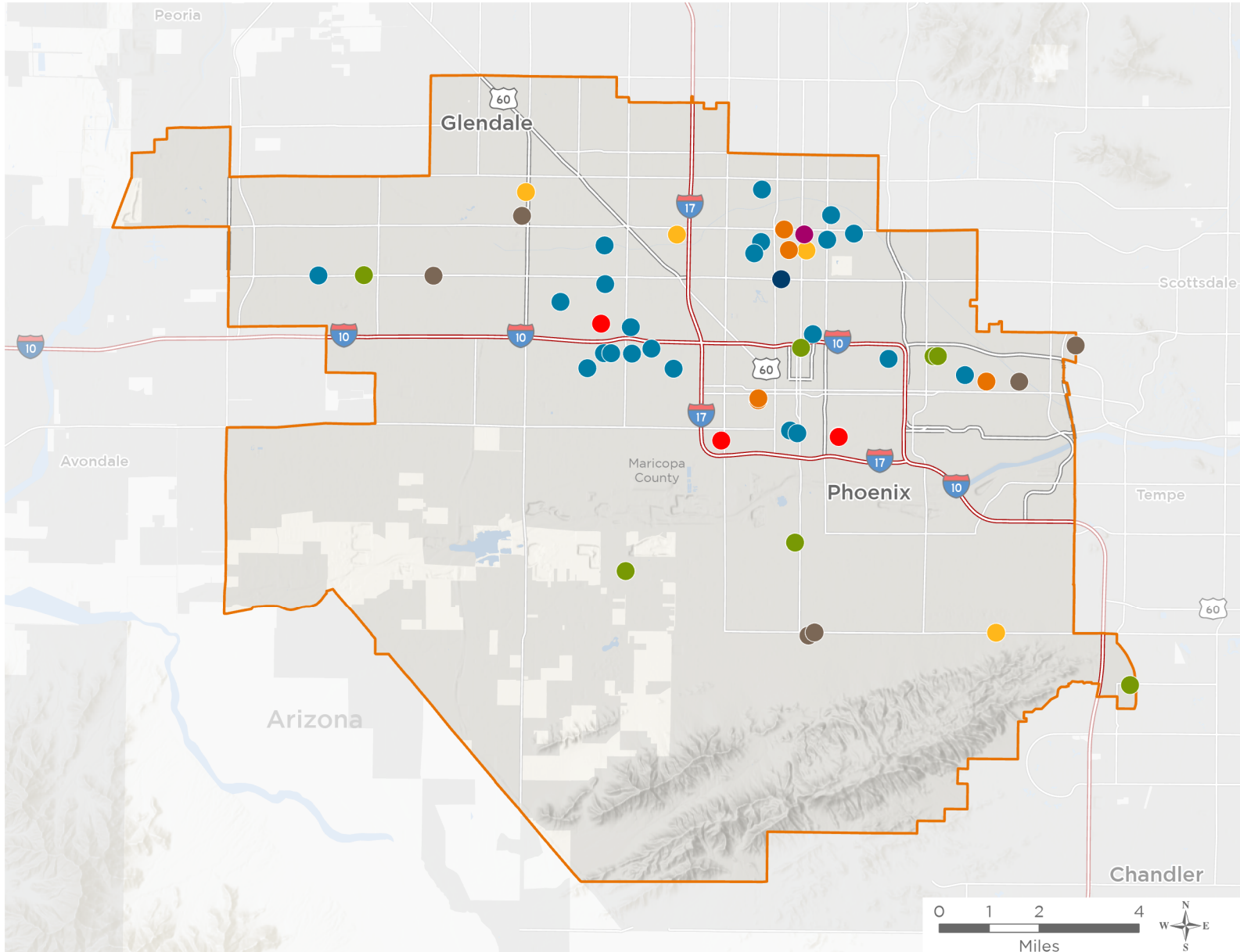

57

**NUMBER OF DELIVERY SITES
IN CONGRESSIONAL DISTRICT**

- Federally-funded Delivery Site (each color represents one organization)
- Health Center Program Look-Alikes
- 119th Congressional District Boundaries
- County Boundaries
- Interstates
- Highways
- Populated Places
- Major Roads

Notes | Delivery sites represent locations of organizations funded by the federal Health Center Program. Health Center Program Look-Alikes are community-based health care providers that meet the requirements of the HRSA Health Center Program, but do not receive Health Center Program funding. Some locations may overlap due to scale or may otherwise not be visible when mapped. Federal investments represent the total funding from the federal Health Center Program to grantees with a presence in the state in 2023.

Sources | Federally-Funded Delivery Site Locations and Health Center Program Look-Alikes: data.HRSA.gov, November 2024. Health Center Patients and Federal Funding | 2024 Uniform Data System, Bureau of Primary Health Care, HRSA.



57

NUMBER OF DELIVERY SITES IN CONGRESSIONAL DISTRICT

(main organization in bold)

● **ADELANTE HEALTHCARE INC**

Adelante Healthcare Central Phoenix | 500 West Thomas Road Phoenix, AZ 85013

● **CIRCLE THE CITY**

Central Valley Neighborhood Partnership (CVNP) | 3522 North 3rd Avenue Phoenix, AZ 85013
Circle the City Family Health Center - UMOM Campus | 3333 E Van Buren St Phoenix, AZ 85008-6812
Circle the City Family Health Center, Downtown Campus | 220 S 12th Ave Phoenix, AZ 85007-3101
Circle the City Medical Respite Center | 333 W Indian School Rd Phoenix, AZ 85013-3205
Circle the City Medical Respite Center, Downtown Campus | 210 S 12th Ave Phoenix, AZ 85007-3101
Circle the City Mobile Clinic III | 3522 North 3rd Avenue Phoenix, AZ 85013
East Valley Neighborhood Partnership (EVNP) | 3522 North 3rd Avenue Phoenix, AZ 85013
The Parsons Family Health Center at Circle the City | 3522 North 3rd Avenue Phoenix, AZ 85013
West Valley Neighborhood Partnership (WVNP) | 3522 North 3rd Avenue Phoenix, AZ 85013

● **MARICOPA COUNTY SPECIAL HEALTH CARE DISTRICT**

Valleywise Community Health Center - West Maryvale | 7808 West Thomas Road Phoenix, AZ 85033
Valleywise Community Health Center - Guadalupe | 5825 East Calle Guadalupe Tempe, AZ 85283
Valleywise Community Health Center - McDowell | 1101 N Central Ave STE 204 Phoenix, AZ 85004-1844
Valleywise Community Health Center - South Central | 33 W Tamarisk St Phoenix, AZ 85041-2422
Valleywise Community Health Center - South Phoenix/Laveen | 5650 South 35th Avenue Phoenix, AZ 85041
Valleywise Comprehensive Health Center - Phoenix | 2525 E Roosevelt St Phoenix, AZ 85008-4948
Valleywise Mobile Health Clinic | 2601 East Roosevelt Street Phoenix, AZ 85008

● **MOUNTAIN PARK HEALTH CENTER**

Mountain Park Health Center - 303 Baseline | 303 E Baseline Rd Phoenix, AZ 85042-6530
Mountain Park Health Center - Atkinson | 4222 N 51st Ave Phoenix, AZ 85031-1908
Mountain Park Health Center - Balsz | 1300 N 48th St Phoenix, AZ 85008-5803
Mountain Park Health Center - Baseline | 635 East Baseline Road Phoenix, AZ 85042
Mountain Park Health Center - Gateway | 3830 East Van Buren Street Phoenix, AZ 85008
Mountain Park Health Center - Maryvale | 6601 W Thomas Rd Phoenix, AZ 85033-5700

● **NATIVE HEALTH**

NATIVE HEALTH Central | 4041 N Central Ave Phoenix, AZ 85012-3330

● **TERROS INC**

27th Avenue Health Clinic | 3864 N 27th Ave Phoenix, AZ 85017-4703
51st Avenue Health Center | 4616 N 51st Ave STE 108 Phoenix, AZ 85031-1720
Mitchell | 40 E Mitchell Dr Phoenix, AZ 85012-2330
South Mountain | 3540 East Baseline Road Phoenix, AZ 85042



57

NUMBER OF DELIVERY SITES IN CONGRESSIONAL DISTRICT

(main organization in bold)

● VALLE DEL SOL, INC

Alta E Butler Elementary | 3843 West Roosevelt Street Phoenix, AZ 85009
Arizona School for the Arts | 1410 N 3rd St Phoenix, AZ 85004-1608
Carl Hayden High School | 3333 W Roosevelt St Phoenix, AZ 85009-3403
Clarendon Elementary School | 1225 W Clarendon Ave Phoenix, AZ 85013-3359
Edison Elementary School | 804 North 18th Street Phoenix, AZ 85006
Encanto Elementary | 1426 W Osborn Rd Phoenix, AZ 85013-3688
Isaac Middle School | 3402 West Mcdowell Road Phoenix, AZ 85009
JB Sutton Elementary School | 1001 N 31st Ave Phoenix, AZ 85009-3437
Joseph Zito Elementary School | 4525 W Encanto Blvd Phoenix, AZ 85035-2213
Longview Elementary School | 1209 E Indian School Rd Phoenix, AZ 85014-4925
Lowell Elementary School | 1121 South 3rd Avenue Phoenix, AZ 85003
Montecito Elementary School | 715 East Montecito Avenue Phoenix, AZ 85014
Morris K. Udall Escuela de Bellas Artes | 3715 West Roosevelt Street Phoenix, AZ 85009
Moya Elementary School | 406 N 41st Ave Phoenix, AZ 85009-4069
Osborn Middle School | 1102 W Highland Ave Phoenix, AZ 85013-2470
P T Coe Elementary School | 3801 W Roanoke Ave Phoenix, AZ 85009-1304
Pueblo Del Sol Elementary School | 3449 N 39th Ave Phoenix, AZ 85019-3998
Valle del Sol Mobile Unit 2 | 3807 North 7th Street Phoenix, AZ 85014
Valle del Sol Mobile Van | 3807 North 7th Street Phoenix, AZ 85014
Valle del Sol_ Maryvale_8410 | 8410 W Thomas Rd, Ste 116 Phoenix, AZ 85037-3356
Valle del Sol_3807 | 3807 N 7th St Phoenix, AZ 85014-5005
Valle del Sol_502 | 502 N 27th Ave Phoenix, AZ 85009-4420
Valle del Sol_Red Mountain Service Center_1209 | 1209 S 1st Ave Phoenix, AZ 85003-2605
Wilson Primary School | 415 North 30th Street Phoenix, AZ 85008

● WESLEY COMMUNITY CENTER INC

Coffelt | 1510 S 19th Dr Phoenix, AZ 85009-6540
Golden Gate Site | 1625 N 39th Ave Phoenix, AZ 85009-2149
Mom and Baby Mobile Health Center | 1625 N 39th Ave Phoenix, AZ 85009-2149
Wesley - Mobile Medical Unit | 1300 South 10th Street Phoenix, AZ 85034
Wesley Health Center | 1300 S 10th St Phoenix, AZ 85034-4516