



NATIONAL ASSOCIATION OF
Community Health Centers®

Representative Steve Womack

119th United States Congress

Arkansas' **3RD** Congressional District

The 4 federally-funded health center organizations with a presence in Arkansas' 3rd Congressional District leverage **\$24,076,465** in federal investments to serve **209,371** patients.

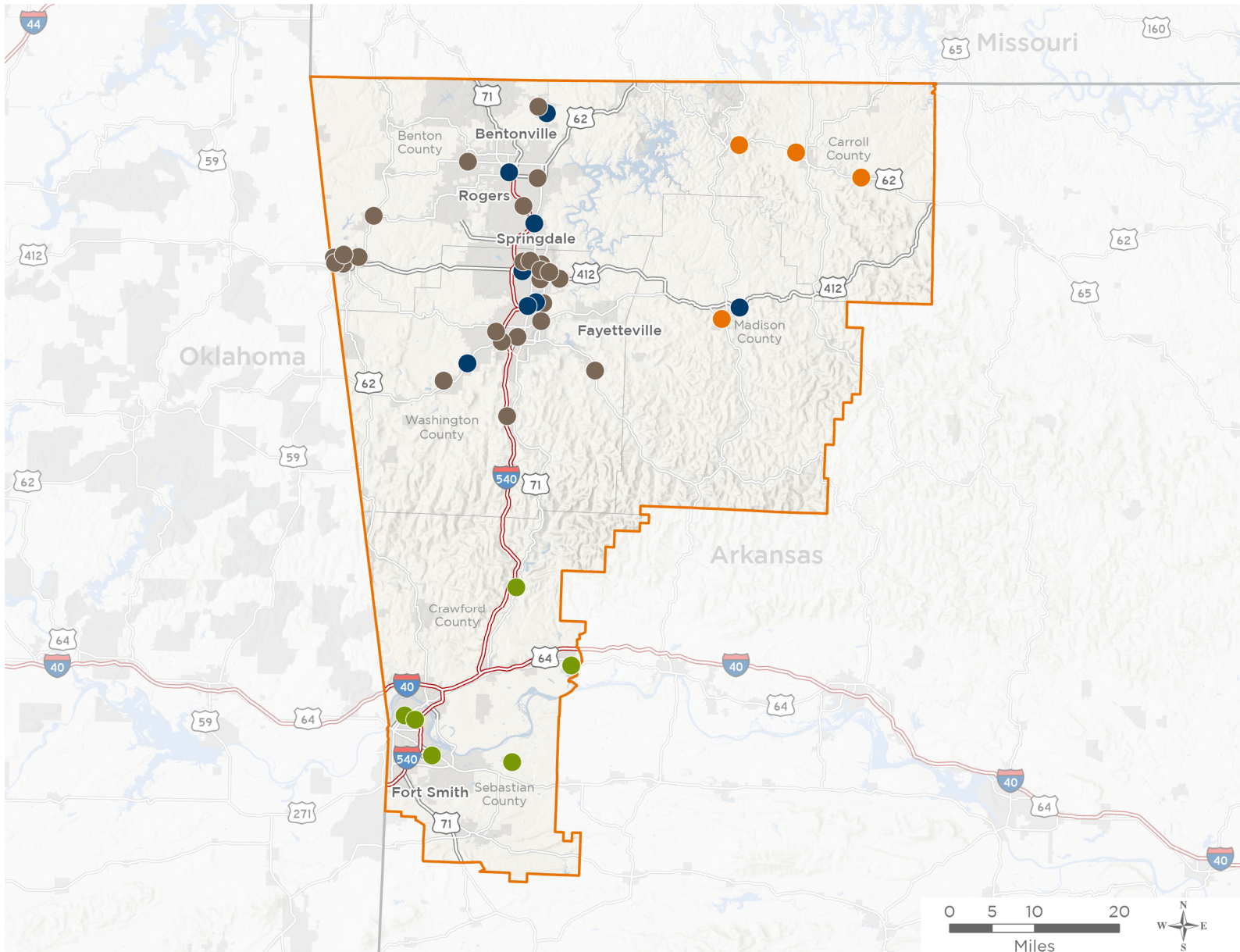

51

**NUMBER OF DELIVERY SITES
IN CONGRESSIONAL DISTRICT**

- Federally-funded Delivery Site (each color represents one organization)
- Health Center Program Look-Alikes
- 119th Congressional District Boundaries
- County Boundaries
- Interstates
- Highways
- Populated Places
- Major Roads

Notes | Delivery sites represent locations of organizations funded by the federal Health Center Program. Health Center Program Look-Alikes are community-based health care providers that meet the requirements of the HRSA Health Center Program, but do not receive Health Center Program funding. Some locations may overlap due to scale or may otherwise not be visible when mapped. Federal investments represent the total funding from the federal Health Center Program to grantees with a presence in the state in 2023.

Sources | Federally-Funded Delivery Site Locations and Health Center Program Look-Alikes: data.HRSA.gov, November 2024. Health Center Patients and Federal Funding | 2024 Uniform Data System, Bureau of Primary Health Care, HRSA.



51

NUMBER OF DELIVERY SITES IN CONGRESSIONAL DISTRICT

(main organization in bold)

● **ARCARE**

ARcare-124 | 3150 E Heritage Pkwy Farmington, AR 72730-5529
ARcare - 057 | 14558 Highway 412 Huntsville, AR 72740
ARcare - 082 | 212 W Monroe Ave STE B Lowell, AR 72745-9451
ARcare - 096 | 1792 E Joyce Blvd Fayetteville, AR 72703-5253
ARcare - 135 | 145 N Curtis Ave Pea Ridge, AR 72751-3407
ARcare - 136 | 3057 Springdale Ave Springdale, AR 72762-4346
ARcare - 33 | 2805 Mid Cities Dr STE 1 Bentonville, AR 72712-4291
ARcare Infinity Pharmacy | 1204 SE 28th St Bentonville, AR 72712-3881
ARcare Pharmacy - 009 | 2805 Mid Cities Dr Bentonville, AR 72712-4270
Infuse Rx | 375 E Millsap Rd, #3 Fayetteville, AR 72703-6289

● **BOSTON MOUNTAIN RURAL HEALTH CENTER, INC**

Boston Mountain Rural Health Center - Berryville | 1008 W Trimble Ave Berryville, AR 72616-4618
Boston Mountain Rural Health Center - Eureka Springs | 4004 E Van Buren Eureka Springs, AR 72632
Boston Mountain Rural Health Center, Inc. | 1103 W Main St Green Forest, AR 72638-2311
Boston Mountain Rural Health Center, Inc. | 934 N Gaskill St Huntsville, AR 72740-8903
Boston Mountain Rural Health Ctr | 932 N Gaskill St Huntsville, AR 72740-8903

● **RIVER VALLEY PRIMARY CARE SERVICES**

Eastside Family Clinic | 4003 Massard Rd Fort Smith, AR 72903-6221
Lavaca Wellness Center | 603 S Division St Lavaca, AR 72941-4129
Mountainburg Family Clinic | 4 Highway 71 NE Mountainburg, AR 72946-3189
Mulberry Community Pharmacy | 442 N Main St Mulberry, AR 72947-8574
Mulberry Family Clinic | 421 N Main St Mulberry, AR 72947
Northside Clinic at 6th Street | 3202 N 6th St Fort Smith, AR 72904-4164
RVPCS - Northside Clinic | 4900 Kelley Highway Fort Smith, AR 72904-5000
RVPCS Dental Clinic and Training Center | 437 N Main St Mulberry, AR 72947-8574

● **ST. FRANCIS HOUSE NWA, INC.**

Advanced Health and Wellness | 3729 N Crossover Rd STE 107 Fayetteville, AR 72703-5538
Broadhurst St Medical Clinic | Broadhurst Pl Siloam Springs, AR 72761
Community Clinic Centerton | 314 E Centerton Blvd Centerton, AR 72719-9217
Community Clinic Central Junior High | 2811 W Huntsville Ave Springdale, AR 72762-7736
Community Clinic Don Tyson School of Innovation | 2667 Hylton Rd Springdale, AR 72764-6778
Community Clinic Elkins | 376 N Center St Elkins, AR 72727-3001
Community Clinic Fayetteville High School | 235 S Buchanan Ave Fayetteville, AR 72701



51

NUMBER OF DELIVERY SITES IN CONGRESSIONAL DISTRICT

(main organization in bold)

Community Clinic Fayetteville Medical | 3162 W Martin Luther King Jr Blvd # 13AND14 Fayetteville, AR 72704-7679
Community Clinic Mobile Health Unit | 1233 W Poplar St Rogers, AR 72756-4245
Community Clinic Pea Ridge | 1923 W Pickens Rd Pea Ridge, AR 72751-2504
Community Clinic Rogers Dental | 3710 W Southern Hills Blvd Rogers, AR 72758-8041
Community Clinic Rogers Medical | 1233 W Poplar St Rogers, AR 72756-4245
Community Clinic Siloam Springs Medical | 500 S Mount Olive St STE 200 Siloam Springs, AR 72761-3602
Community Clinic Springdale Dental | 610 E Emma Ave Springdale, AR 72764-4685
Community Clinic Springdale Medical - Family Practice | 610 E Emma Ave Springdale, AR 72764-4685
Community Clinic Springdale Medical | 614 E Emma Ave Springdale, AR 72764-4400
Community Clinic West Fork | 245 School Ave West Fork, AR 72774-3124
Elmdale School Based Health Center | 420 N West End St STE B Springdale, AR 72764-3002
Gentry Medical Center | 643 E 3rd St Gentry, AR 72734-8258
George School Based Health Center | 2878 Powell St Springdale, AR 72764-7333
Jones School Based Health Center | 900 Powell St Springdale, AR 72764-5645
Owl Creek School Based Health Center | 375 N Ruppel Rd Fayetteville, AR 72704-6110
Parson Hills Elementary School Based Health Center | 2328 Cardinal Dr Springdale, AR 72764-5735
Prairie Grove School Based Health Center | 801 Viney Grove Rd Prairie Grove, AR 72753-2623
Sager Creek Pediatrics and Family Care | 1101 N Progress Ave Siloam Springs, AR 72761-4343
Siloam Springs Medical Center | 451 S Holly St Siloam Springs, AR 72761-3297
Siloam Springs School Based Health Center | 1500 N Mt Olive St Siloam Springs, AR 72761-9509
TruHealth Family Care | 2630 E Citizens Dr, #3 Fayetteville, AR 72703-4797