



NATIONAL ASSOCIATION OF
Community Health Centers

Representative Mike Gallagher

118th United States Congress

Wisconsin's **8TH** Congressional District

The 3 federally-funded health center organizations with a presence in Wisconsin's 8th Congressional District leverage **\$9,952,056** in federal investments to serve **40,764** patients.

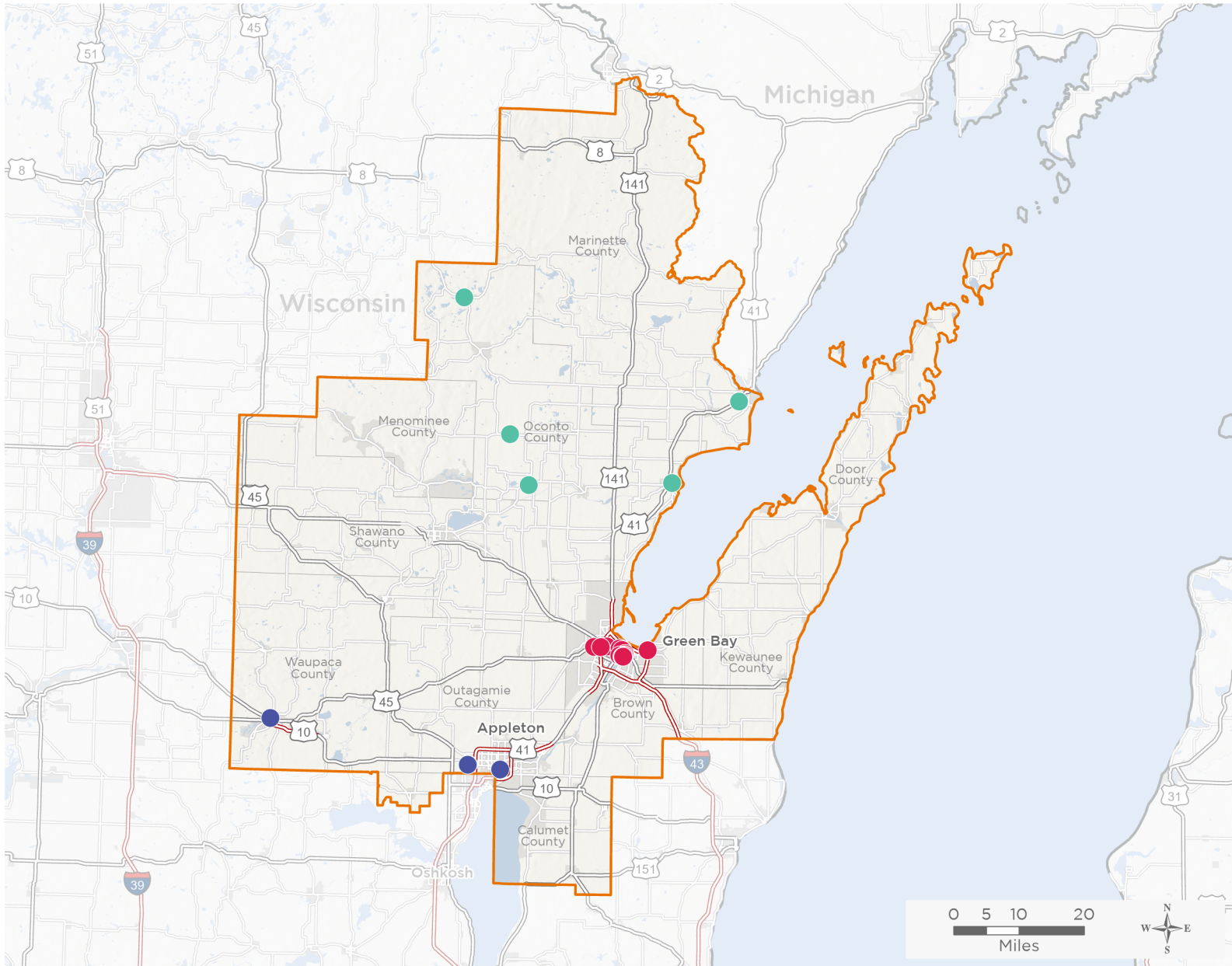

24

**NUMBER OF DELIVERY SITES
IN CONGRESSIONAL DISTRICT**

- Federally-funded Delivery Site (each color represents one organization)
- Health Center Program Look-Alikes
- Federally-funded Delivery Site (each color represents one organization)
- Health Center Program Look-Alikes
- 118th Congressional District Boundaries
- Interstates
- County Boundaries
- Populated Places
- Highways
- Major Roads

Notes | Delivery sites represent locations of organizations funded by the federal Health Center Program. Health Center Program Look-Alikes are community-based health care providers that meet the requirements of the HRSA Health Center Program, but do not receive Health Center Program funding. Some locations may overlap due to scale or may otherwise not be visible when mapped. Domestic violence shelters are excluded from the map and delivery site statistics. Federal investments represent the total funding from the federal Health Center Program to grantees with a presence in the state in 2021.

Sources | Federally-Funded Delivery Site Locations and Health Center Program Look-Alikes: data.HRSA.gov, December 2022. Health Center Patients and Federal Funding | 2021 Uniform Data System, Bureau of Primary Health Care, HRSA.

© National Association of Community Health Centers, 2023. For more information, please contact federalaffairs@nachc.org.



24

**NUMBER OF DELIVERY SITES IN
CONGRESSIONAL DISTRICT**

(main organization in bold)

LAKES COMMUNITY HEALTH CENTER, INC., THE

Gillett School District - Elementary/Middle/High | 208 W Main St Gillett, WI 54124-9371
NorthLakes - Lakewood | 15397 State Highway 32 Lakewood, WI 54138-9702
NorthLakes - Marinette Temporary | 2545 Roosevelt Rd Marinette, WI 54143-3884
NorthLakes - Oconto | 820 Arbutus Ave Oconto, WI 54153-2004
Suring High School | 411 Algoma St Rm 118 Suring, WI 54174-9565
Suring Middle School | 411 Algoma St Rm 118 Suring, WI 54174-9565

NEW COMMUNITY CLINIC INC LTD

Freedom House | 2997 Saint Anthony Dr Green Bay, WI 54311-5860
House Of Hope | 1660 Christiana St Green Bay, WI 54303-2665
Micah Center | 612 Stuart St Green Bay, WI 54301-4033
N.E.W. 622 Bodart 2nd Floor | 622 Bodart St FL 2 Green Bay, WI 54301-4923
N.E.W. Dental Clinic at NWTC | 2740 W Mason St Green Bay, WI 54303-4966
N.E.W. Headquarters | 610 N Broadway Green Bay, WI 54303-3426
N.E.W. Medical Clinic at NWTC | 2740 W Mason St Green Bay, WI 54303-4966
New Community Shelter | 301 Mather St Green Bay, WI 54303-3447
NEW East Dental Clinic | 424 S Monroe Ave Green Bay, WI 54301-4054
Safe Shelter (HCH) | 2155 Hutson Rd Green Bay, WI 54303-4712
St. John's Womens Homeless Shelter | 700 E Walnut St Green Bay, WI 54301-4004
St. John the Evangelist Homeless shelter | 411 Saint John St Green Bay, WI 54301-4116
The Salvation Army | 626 Union Ct Green Bay, WI 54303-3609
WIC West | 610 S Broadway Green Bay, WI 54303-1533

PARTNERSHIP COMMUNITY HEALTH CENTER INC

Partnership Community Health Center - Appleton Dental | 5337 W Grande Market Dr Appleton, WI 54913-8442
Partnership Community Health Center - COTS Campus | 913 S West Ave Appleton, WI 54915-2394
Partnership Community Health Center - Medical and Behavioral Care | 5471 W Waterford Ln Appleton, WI 54913
Partnership Community Health Center - Waupaca Dental | 825 W Fulton St Waupaca, WI 54981-1471