



NATIONAL ASSOCIATION OF
Community Health Centers

Representative Ryan Zinke

118th United States Congress

Montana's **1ST** Congressional District

The 9 federally-funded health center organizations with a presence in Montana's 1st Congressional District leverage **\$27,820,600** in federal investments to serve **74,559** patients.

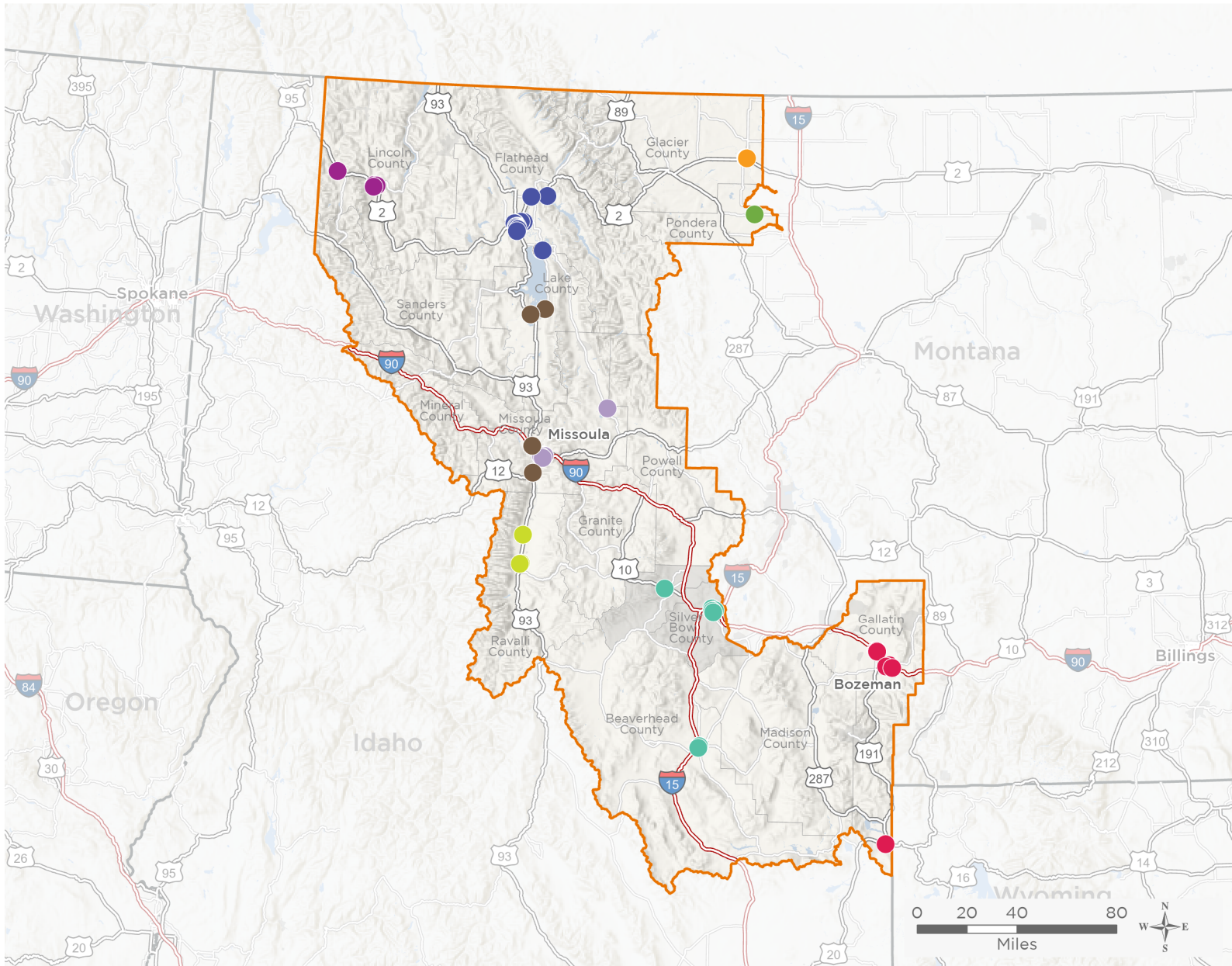

54

**NUMBER OF DELIVERY SITES
IN CONGRESSIONAL DISTRICT**

- Federally-funded Delivery Site (each color represents one organization)
- Health Center Program Look-Alikes
- 118th Congressional District Boundaries
- County Boundaries
- Populated Places
- Interstates
- Highways
- Major Roads

Notes | Delivery sites represent locations of organizations funded by the federal Health Center Program. Health Center Program Look-Alikes are community-based health care providers that meet the requirements of the HRSA Health Center Program, but do not receive Health Center Program funding. Some locations may overlap due to scale or may otherwise not be visible when mapped. Federal investments represent the total funding from the federal Health Center Program to grantees with a presence in the state in 2021.

Sources | Federally-Funded Delivery Site Locations and Health Center Program Look-Alikes: data.HRSA.gov, December 2022.
Health Center Patients and Federal Funding | 2021 Uniform Data System, Bureau of Primary Health Care, HRSA.

© National Association of Community Health Centers, 2023. For more information, please contact federalaffairs@nachc.org.



54

NUMBER OF DELIVERY SITES IN CONGRESSIONAL DISTRICT

(main organization in bold)

BUTTE-SILVER BOW PRIMARY HEALTH CARE CLINIC, INC.

Anaconda Community Health Center | 110 Oak St Anaconda, MT 59711-2335
Blacktail Dental Clinic | 122 E Glendale St Dillon, MT 59725-2506
Blacktail Pharmacy | 125 E Glendale St Dillon, MT 59725-2505
Butte-Silver Bow Primary Health Care | 445 Centennial Ave Butte, MT 59701-2870
Butte Rescue Mission | 610 E Platinum St Butte, MT 59701-1930
Dillon CHC | 41 Barrett St Dillon, MT 59725-3508
Emma Park Neighborhood Center | 25 W Silver St Butte, MT 59701-2024
Kennedy Elementary Room #206 | 1101 N Emmett Ave Butte, MT 59701-8514
West Elementary | 1000 W Steel St Butte, MT 59701-2299

COMMUNITY HEALTH PARTNERS

CHP-Belgrade | 19 E Main St Belgrade, MT 59714-3715
CHP-Bozeman High School | 205 N 11th Ave Bozeman, MT 59715-3217
CHP-Panther Clinic | 410 Triple Crown St Rm A108 Belgrade, MT 59714-3402
CHP - Belgrade High School | 303 N Hoffman St Belgrade, MT 59714-3617
CHP - Bozeman | 1695 Tschache Ln Bozeman, MT 59718-2142
CHP - Gallatin High School | 4455 Annie St Bozeman, MT 59718-5705
CHP - West Yellowstone | 11 N Electric St West Yellowstone, MT 59758-8921

FLATHEAD COMMUNITY HEALTH CENTER ,INC

Greater Valley Health Center | 1035 1st Ave W Kalispell, MT 59901-5626
Greater Valley Health Center - Addiction Services | 1312 N Meridian Rd Kalispell, MT 59901-3095
Greater Valley Health Center - Bigfork School | 600 Commerce St Rm 213 Bigfork, MT 59911-3677
Greater Valley Health Center - Columbia Falls Pharmacy | 500 12th Ave W STE 1A Columbia Falls, MT 59912-3850
Greater Valley Health Center - East Evergreen Elementary | 585 E Evergreen Dr Rm E145 Kalispell, MT 59901-2416
Greater Valley Health Center - Elrod Elementary | 412 3rd Ave W Rm L Kalispell, MT 59901-4804
Greater Valley Health Center - Evergreen Junior High | 20 W Evergreen Dr Rm 254 Kalispell, MT 59901-2810
Greater Valley Health Center - Hungry Horse | 200 North St Hungry Horse, MT 59919-9742
Greater Valley Health Center - Kalispell Middle School | 205 Northwest Ln Kalispell, MT 59901-3059
Greater Valley Health Center - Kalispell Pharmacy | 202 2nd Ave W STE A Kalispell, MT 59901-4488
Greater Valley Health Center - Linderman Education Center | 124 3rd Ave E Rm G007 Kalispell, MT 59901-4530
Greater Valley Health Center - Rankin Elementary School | 2155 Airport Rd Rm 113/114 Kalispell, MT 59901-7504
Greater Valley Health Center - South | 1807 3rd Ave E Kalispell, MT 59901-5758

GLACIER COMMUNITY HEALTH CENTER, INC.

Cut Bank Public School District 15 | 101 3rd Ave SE Cut Bank, MT 59427-3247
Glacier CHC Medical Annex | 140 S Central Ave Cut Bank, MT 59427-3298
Glacier Community Health Center | 519 E Main St Cut Bank, MT 59427-3015



54

**NUMBER OF DELIVERY SITES IN
CONGRESSIONAL DISTRICT**

(main organization in bold)

- GLACIER COMMUNITY HEALTH CENTER, INC.**
Glacier Dental Clinic | 505 E Main St Cut Bank, MT 59427-3015
- LINCOLN COUNTY COMMUNITY HEALTH CENTER**
Northwest Community Health Center | 320 E 2nd St Libby, MT 59923-2010
Northwest Community Health Center - LIBBY ELEMENTARY SCHOOL | 101 Ski Rd Rm 226 Libby, MT 59923-2843
Northwest Community Health Center - LIBBY MIDDLE HIGH SCHOOL | 150 Education Way Libby, MT 59923-2816
Northwest Community Health Center - Troy | 102 Sandalwood Court Troy, MT 59935
- MARIAS HEALTHCARE SERVICES INC**
Marias Healthcare Services - Valier | 422 Montana St Valier, MT 59486-5506
- MISSOULA, COUNTY OF**
Lowell School Health Center | 1150 Sherwood St Missoula, MT 59802-2377
Missoula City-County Health Dept (Partnership Health Center) | 323 W Alder St Missoula, MT 59802-4123
Partnership Health Center at the Missoula Food Bank and Community Ctr | 1720 Wyoming St STE 201 Missoula, MT 59801
Partnership Health Center Creamery Building | 401 Railroad St W Missoula, MT 59802-4178
Poverello Center | 1110 W Broadway St Missoula, MT 59802-3918
Seeley Lake | 3050 Mt Highway 83 N Seeley Lake, MT 59868-8620
Willard Alternative High School | 901 S 6th St W Missoula, MT 59801-3752
- MONTANA MIGRANT & SEASONAL FARM WORKERS COUNCIL INC**
Ag Worker Health & Services | General Delivery Bigfork, MT 59911-9999
Ag Worker Health & Services | 35432 Mt Highway 35 Polson, MT 59860-8999
Ag Worker Health & Services | 9801 Valley Grove Dr Lolo, MT 59847-8617
Ag Worker Health & Services | 116 N Washington St Dillon, MT 59725-2631
Ag Worker Health & Services - Mobile Medical Unit | 6385 US Highway 10 W Missoula, MT 59808-9085
Montana Migrant and Seasonal Farmworkers Council, Inc. | General Delivery Polson, MT 59860-9999
- SAPPHIRE COMMUNITY HEALTH, INC.**
Hamilton School District | 103 S 9th St STE 106 Hamilton, MT 59840-2604
Sapphire Community Health | 316 N 3rd St Hamilton, MT 59840-2480
Victor School District | 425 Forth Ave, Room 101 Victor, MT 59875-9468