



NATIONAL ASSOCIATION OF
Community Health Centers

Representative Russ Fulcher

118th United States Congress

Idaho's **1ST** Congressional District

The 9 federally-funded health center organizations with a presence in Idaho's 1st Congressional District leverage **\$37,117,101** in federal investments to serve **241,477** patients.

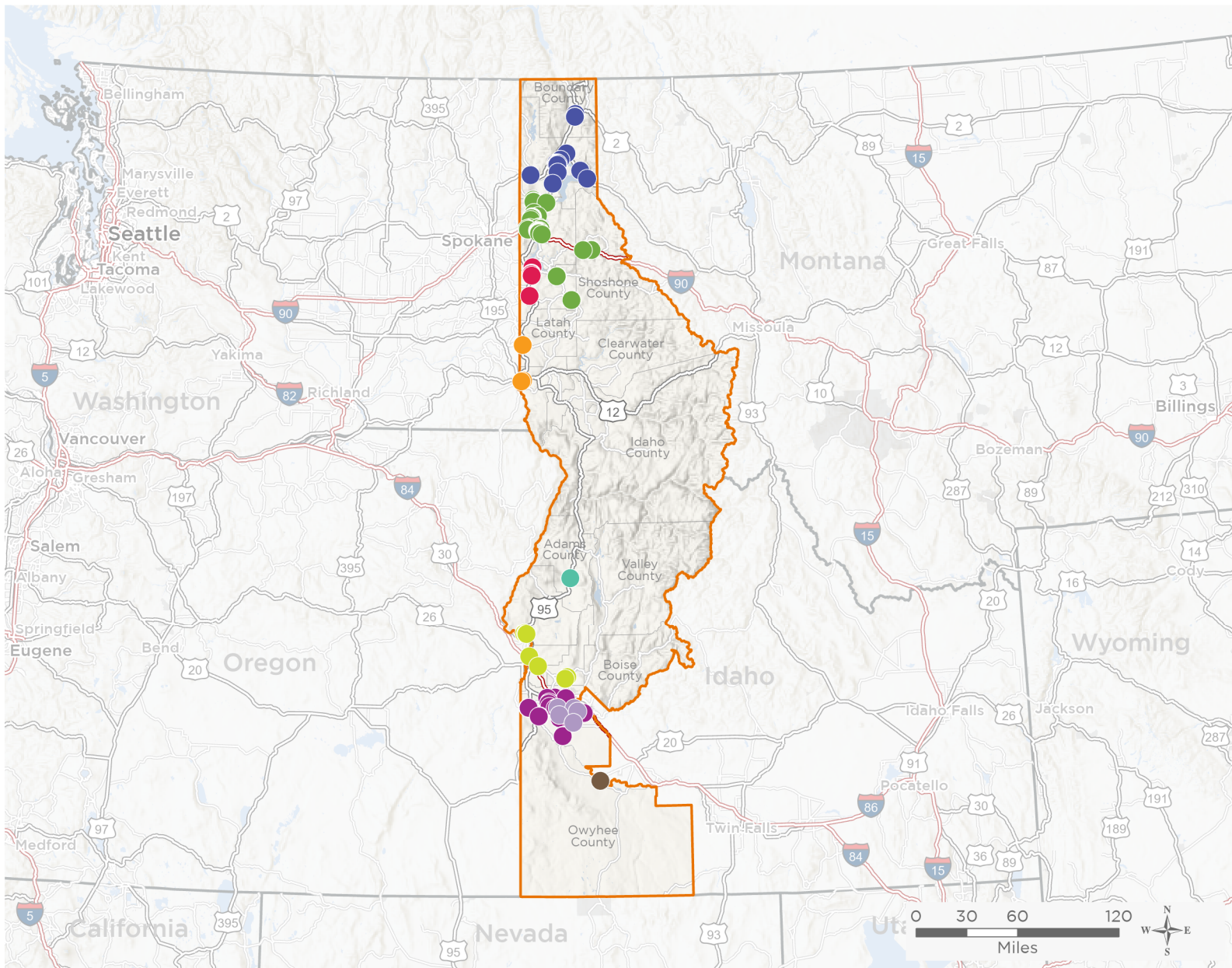

118

**NUMBER OF DELIVERY SITES
IN CONGRESSIONAL DISTRICT**

- Federally-funded Delivery Site (each color represents one organization)
- ▲ Health Center Program Look-Alikes
- 118th Congressional District Boundaries
- County Boundaries
- Interstates
- Highways
- Populated Places
- Major Roads

Notes | Delivery sites represent locations of organizations funded by the federal Health Center Program. Health Center Program Look-Alikes are community-based health care providers that meet the requirements of the HRSA Health Center Program, but do not receive Health Center Program funding. Some locations may overlap due to scale or may otherwise not be visible when mapped. Federal investments represent the total funding from the federal Health Center Program to grantees with a presence in the state in 2021.

Sources | Federally-Funded Delivery Site Locations and Health Center Program Look-Alikes: data.HRSA.gov, December 2022.
Health Center Patients and Federal Funding | 2021 Uniform Data System, Bureau of Primary Health Care, HRSA.

© National Association of Community Health Centers, 2023. For more information, please contact federalaffairs@nachc.org.



118

NUMBER OF DELIVERY SITES IN CONGRESSIONAL DISTRICT

(main organization in bold)

● **ADAMS COUNTY HEALTH CENTER INC**

Adams County Health Center | 205 N Berkley St Council, ID 83612-5015

● **BENEWAH MEDICAL CENTER**

Benewah Medical Center | 427 12th St Plummer, ID 83851-4000

Benewah Medical Center dba Marimn Health Wellness Center | PO Box 700 Plummer, ID 83851-0700

Coeur Center | S Highway 95 Worley, ID 83876

Coeur dAlene Tribal School | 30 Moctelme St Desmet, ID 83824

Early Childhood Learning Center (ECLC) | 350 Annie Antelope Ave Plummer, ID 83851-5000

Marimn Health Mobile Medical Unit | 427 12th St Plummer, ID 83851-4000

Plummer-Worley Joint School District #44 | 1345 E St Plummer, ID 83851-6002

● **BOUNDARY REGIONAL COMMUNITY HEALTH CENTER, INC.**

Bonnors Ferry High School | 6485 Tamarack Ln Bonners Ferry, ID 83805-8539

Boundary County Middle School | 6577 Main St Bonners Ferry, ID 83805-8786

Clark Fork Junior-High School | 502 N Main St Clark Fork, ID 83811-4406

Farmin Stidwell Elementary School | 1626 Spruce St Sandpoint, ID 83864-2131

Hope Elementary School | 255 Hope School Rd Hope, ID 83836-9829

Kaniksu Community Health, Bonners Ferry | 6615 Comanche St Bonners Ferry, ID 83805-7523

Kaniksu Community Health, Priest River | 6509 Highway 2 STE 101 Priest River, ID 83856-6609

Kaniksu Community Health, Sandpoint Pediatrics | 420 N Second Ave Sandpoint, ID 83864-1565

Kootenai Elementary School | 301 Sprague St Kootenai, ID 83840-0280

Lake Pend Oreille High School | 1005 N Boyer Ave Sandpoint, ID 83864-2406

Northside Elementary School | 7881 Colburn Culver Rd Sandpoint, ID 83864-4714

Rural Mobile Clinic Bonner Cnty | 6615 Comanche St Bonners Ferry, ID 83805-7523

Sagle Elementary School | 550 Sagle Rd Sagle, ID 83860-9209

Sandpoint Clinic | 810 Sixth Ave Sandpoint, ID 83864-5396

Sandpoint High School | 410 S Division Ave Sandpoint, ID 83864-1777

Sandpoint Middle School | 310 S Division Ave Sandpoint, ID 83864-1768

Southside Elementary School | 1 Southside School Rd Cocolalla, ID 83813-9745

Washington Elementary School | 420 S Boyer Ave Sandpoint, ID 83864-1102

● **COMMUNITY HEALTH ASSOCIATION OF SPOKANE**

CHAS North Idaho Mobile Medical. | 2337 3rd Ave N Lewiston, ID 83501-1625

Latah Community Health | 803 S Main St STE 120 Moscow, ID 83843-2695

Lewis & Clark Health Center | 1203 Idaho St Lewiston, ID 83501-1940

● **COMMUNITY HEALTH CLINICS INC**

Caldwell Cleveland Clinic | 808 Cleveland Blvd Caldwell, ID 83605-4168



118

NUMBER OF DELIVERY SITES IN CONGRESSIONAL DISTRICT

(main organization in bold)

COMMUNITY HEALTH CLINICS INC

CALDWELL Trauma and Resilience Center | 2005 Arlington Ave Caldwell, ID 83605-4808
Canyon Dental | 11136 Moss Ln Nampa, ID 83651-8015
Columbia High School | 301 S Happy Valley Rd Nampa, ID 83687-8828
East Valley Middle School | 4085 E Greenhurst Rd Nampa, ID 83686-8657
Endeavor Elementary School | 2824 E Victory Rd Nampa, ID 83687-5138
Farmway Village | 22730 Farmway Rd Caldwell, ID 83607-8888
Frank Church High School | 8051 W Salt Creek Dr Boise, ID 83709-5006
Homedale Clinic | 108 E Idaho Ave Homedale, ID 83628-5003
Homedale Dental | 8 N 2nd St W Homedale, ID 83628-3160
Indian Creek Center | 1504 3rd St N Nampa, ID 83687-4035
Lewis and Clark Elementary School | 1102 Laster St Caldwell, ID 83607-8594
Marsing Clinic | 201 W Main St Marsing, ID 83639
Marsing School | 205 S 8th Ave W Marsing, ID 83639-5304
Melba Elementary, Jr and Sr High School | 521 Carrie Rex Ave Melba, ID 83641-5198
Melba Medical, Dental and Behavioral Health Clinic | 150 2nd St Melba, ID 83641-5199
Mobile Van 1 | 211 16th Ave N Nampa, ID 83687-4058
Mobile Van 2 | 211 16th Ave N Nampa, ID 83687-4058
Reed Elementary School | 1670 N Linder Rd Kuna, ID 83634-3032
Ross Elementary School | 610 N School Ave Kuna, ID 83634-1807
Skyview High School | 1303 E Greenhurst Rd Nampa, ID 83686-7216
Star Elementary School | 700 N Star Rd Star, ID 83669-5417
Terry Reilly Hlth Svcs -Nampa Clinic | 223 16th Ave N Nampa, ID 83687-4058
Terry Reilly Medical / Dental - Middleton | 201 S Paradise Ave Middleton, ID 83644-5809
Terry Reilly Nampa Clinic | 207 1st St S Nampa, ID 83651-3703
Terry Reilly Nampa Clinic 3 | 207 16th Ave N Nampa, ID 83687-4058
Union High School | 506 Fletcher Dr Nampa, ID 83686-8854

DIRNE HEALTH CENTERS, INC.

DCHC Mobile Unit | 1090 W Park Pl Coeur D Alene, ID 83814-2785
DCHC School Based Mobile Clinic | 1090 W Park Pl Coeur D Alene, ID 83814-2785
Dirne Behavioral Health | 2025 W Park Pl, Ste B Coeur D Alene, ID 83814-2787
Dirne CHC- Kellogg Clinic | 740 Mckinley Ave Kellogg, ID 83837-2693
Dirne CHC - UGM Clinic | 196 W Haycraft Ave Coeur D Alene, ID 83815-9317
Dirne CHC Homeless Walk In Clinic | 201 E Harrison Ave Coeur D Alene, ID 83814-3240
Dirne Community Health Center/Heritage Health Suite A and B | 1090 W Park Pl Coeur D Alene, ID 83814-2785
Heritage Health- Betty Kiefer Elementary SBHC | 13898 N Schooner St Rathdrum, ID 83858-8653
Heritage Health- Lakeland High School SBHC | 7006 Id-53 Rathdrum, ID 83858



118

NUMBER OF DELIVERY SITES IN CONGRESSIONAL DISTRICT

(main organization in bold)

● **DIRNE HEALTH CENTERS, INC.**

- Heritage Health- Mountain View High School SBHC | 7802 W Main St Rathdrum, ID 83858-6478
- Heritage Health- Spirit Lake Elementary SBHC | 32605 N 5th Ave Spirit Lake, ID 83869
- Heritage Health- St. Maries- Heyburn Elementary- Counseling Office | 1405 Main Ave St Maries, ID 83861-1436
- Heritage Health- St. Maries- St. Maries MS- Art Room | 1315 W Jefferson Ave St Maries, ID 83861-1429
- Heritage Health- St. Maries- Upriver School-Counseling Office | 75 N Fern St Fernwood, ID 83830-0180
- Heritage Health- Timberlake High School SBHC | 5973 W Highway 54 Spirit Lake, ID 83869
- Heritage Health- Timberlake Junior High SBHC | 5830 W Blackwell Blvd Spirit Lake, ID 83869-0138
- Heritage Health- Twin Lakes Elementary SBHC | 5326 W Rice Rd Rathdrum, ID 83858-4914
- Heritage Health-Lakeland Junior High SBHC | 15601 N Highway 41 Rathdrum, ID 83858-8710
- Heritage Health - 1038 NW Blvd | 1038 Northwest Blvd Coeur D Alene, ID 83814-2249
- Heritage Health - 1221 West Ironwood Suite 100 | 1221 W Ironwood Dr STE 100 Coeur D Alene, ID 83814-1402
- Heritage Health - 1809 E Sherman Ave | 1809 E Sherman Ave Coeur D Alene, ID 83814-5873
- Heritage Health - Athol Elementary SBHC | 6333 E Menser Ave Athol, ID 83801-9426
- Heritage Health - Bryan Elementary - Conference Room | 802 E Harrison Ave Rm 7 Coeur D Alene, ID 83814-4533
- Heritage Health - Family Support Services | 2201 N Ironwood Pl Coeur D Alene, ID 83814-2670
- Heritage Health - Garwood Elementary SBHC | 17506 N Ramsey Rd Rathdrum, ID 83858-8255
- Heritage Health - John Brown Elementary SBHC | 15574 N Washington St Rathdrum, ID 83858-8317
- Heritage Health - Kellogg Middle School - Office C | 790 Bunker Ave Ofc C Kellogg, ID 83837-2252
- Heritage Health - Lakeland Senior High School - Room 10 | 7006 W Highway 53 Rathdrum, ID 83858
- Heritage Health - Post Falls MS - Library Conference Room | 301 E 16th Ave Post Falls, ID 83854-9105
- Heritage Health - Timberlake High School - Conference Room | 5973 W Highway 54 Spirit Lake, ID 83869
- Heritage Health - Winton Elementary - Room 201 | 920 W Lacrosse Ave Rm 201 Coeur D Alene, ID 83814-2417
- Heritage Health Behavioral Health St. Maries | 622 W College Ave Ste 2 St Maries, ID 83861-1822
- Heritage Health Coeur d'Alene HS - Library Study Room | 5530 N 4th St Coeur D Alene, ID 83815-9266
- Heritage Health Family Support Services | 2205 N Ironwood Pl Ste B Coeur D Alene, ID 83814-2487
- Heritage Health Family Support Services North | 6795 N Mineral Dr Coeur D Alene, ID 83815-8700
- Heritage Health Homeless Program | 109 E Harrison Ave Coeur D Alene, ID 83814-3238
- Heritage Health Kroc Rx | 1765 W Golf Course Rd Coeur D Alene, ID 83815-9033
- Heritage Health Lakeland TLC | 7748 W Main St Rathdrum, ID 83858-8737
- Heritage Health Northwood | 1270 N Northwood Center Ct Coeur D Alene, ID 83814-2664
- Heritage Health Pinehurst Elementary | 201 S 3rd St Pinehurst, ID 83850-0012
- Heritage Health Post Falls | 925 E Polston Ave Post Falls, ID 83854-9049
- Heritage Health Post Falls High School SBHC | 2832 E Poleline Ave Post Falls, ID 83854-7090
- Heritage Health Rathdrum | 16760 N Highway 41 Rathdrum, ID 83858-8715
- Heritage Health Restored Paths | 2205 N Ironwood Pl Coeur D Alene, ID 83814-2487
- Heritage Health SBHC - Lakeland School District Office | N Washington St Rathdrum, ID 83858
- Lake City High School - Library Conference Room | 6101 N Ramsey Rd Coeur D Alene, ID 83815-8407



118

**NUMBER OF DELIVERY SITES IN
CONGRESSIONAL DISTRICT**

(main organization in bold)

FULL CIRCLE HEALTH, INC.

Full Circle Health - Kuna | 708 E Wythe Creek Ct STE 103 Kuna, ID 83634-5005

Full Circle Health - Meridian | 2275 S Eagle Rd STE 120 Meridian, ID 83642-2620

Full Circle Health - Meridian Schools Clinic | 925 W 1st St Meridian, ID 83642-2274

Full Circle Health - Nampa North | 9850 W St Luke's Drive # 329 Nampa, ID 83687-7912

Full Circle Health - Nampa South | 215 E Hawaii Ave STE 140 Nampa, ID 83686-6011

GLENNS FERRY HEALTH CENTER, INC.

Desert Sage Health Centers | 350 Main St Grand View, ID 83624

VALLEY FAMILY HEALTH CARE, INC.

Emmett Dental Clinic | 1920 E Locust St Emmett, ID 83617-2813

Park School | 758 E Park St Weiser, ID 83672-2342

Pioneer Elementary School | 924 Pioneer Rd Weiser, ID 83672-1147

Valley Family Health Care - Emmett Medical Clinic | 207 E 12th St Emmett, ID 83617-3626

Valley Family Health Care - New Plymouth Medical Clinic | 300 N Plymouth Ave New Plymouth, ID 83655-5525

Valley Family Health Care - Payette Dental Clinic | 1501 NE 10th Ave Payette, ID 83661-5422

VALLEY FAMILY HEALTH CARE - Payette Medical Clinic | 1441 NE 10th Ave Payette, ID 83661-5420

Valley Family Health Care Mobile Unit (MAC) | 1441 NE 10th Ave Payette, ID 83661-5420

Weiser High School | 690 W Indianhead Rd Weiser, ID 83672-1582

Weiser Middle School | 320 E Galloway Ave Weiser, ID 83672-2001