



NATIONAL ASSOCIATION OF
Community Health Centers

Representative Bob Good 118th United States Congress

Virginia's **5TH** Congressional District

The 5 federally-funded health center organizations with a presence in Virginia's 5th Congressional District leverage **\$27,986,832** in federal investments to serve **121,439** patients.

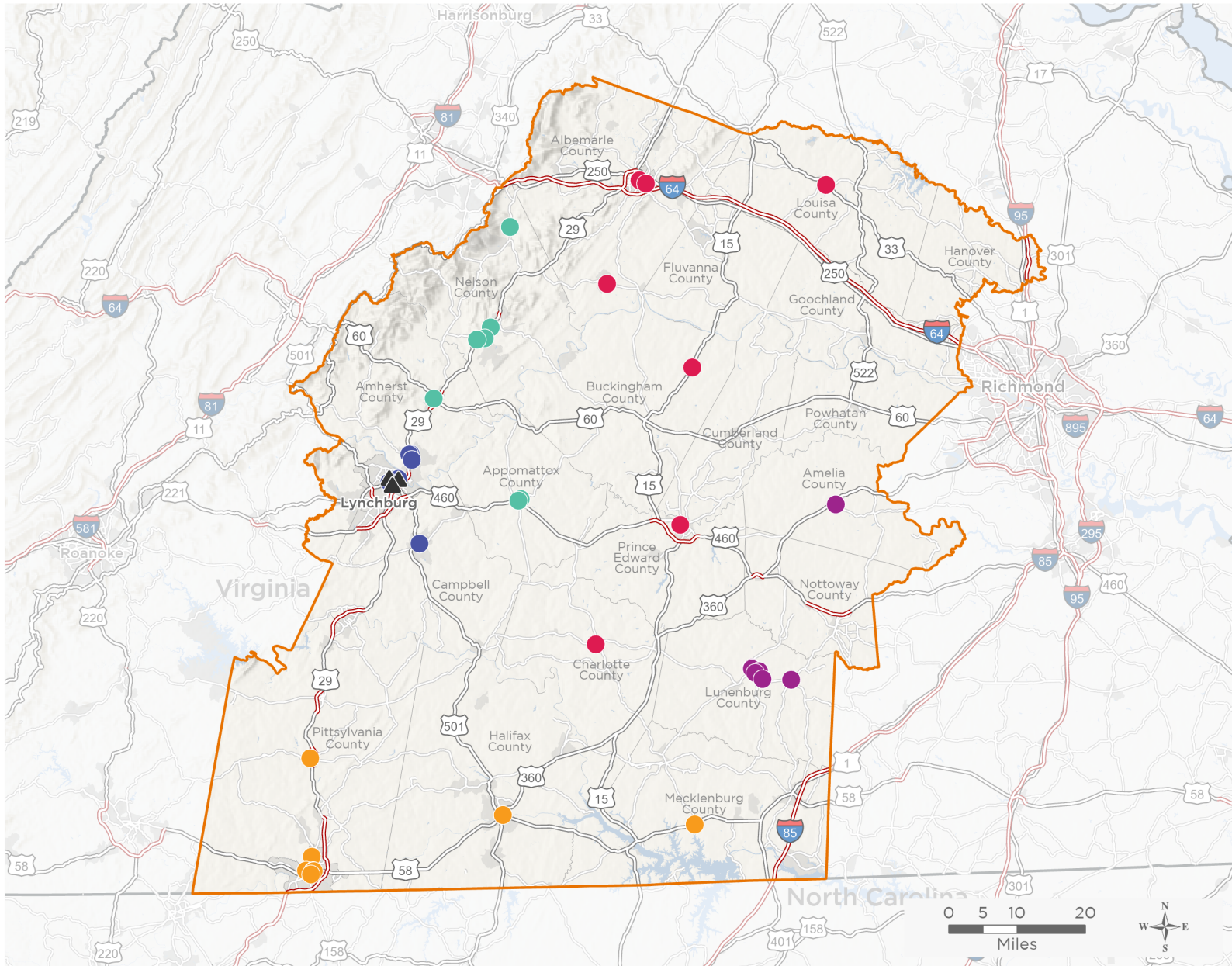

42

**NUMBER OF DELIVERY SITES
IN CONGRESSIONAL DISTRICT**

- ● ● ● ● Federally-funded Delivery Site (each color represents one organization)
- ▲ Health Center Program Look-Alikes
- ▭ 118th Congressional District Boundaries
- ▭ County Boundaries
- ▭ Populated Places
- ▬ Interstates
- ▬ Highways
- ▬ Major Roads

Notes | Delivery sites represent locations of organizations funded by the federal Health Center Program. Health Center Program Look-Alikes are community-based health care providers that meet the requirements of the HRSA Health Center Program, but do not receive Health Center Program funding. Some locations may overlap due to scale or may otherwise not be visible when mapped. Federal investments represent the total funding from the federal Health Center Program to grantees with a presence in the state in 2021.

Sources | Federally-Funded Delivery Site Locations and Health Center Program Look-Alikes: data.HRSA.gov, December 2022.
Health Center Patients and Federal Funding | 2021 Uniform Data System, Bureau of Primary Health Care, HRSA.

© National Association of Community Health Centers, 2023. For more information, please contact federalaffairs@nachc.org.



42

NUMBER OF DELIVERY SITES IN CONGRESSIONAL DISTRICT

(main organization in bold)

BLUE RIDGE MEDICAL CENTER INC

Blue Ridge Dental Center | 4038 Thomas Nelson Hwy STE B Arrington, VA 22922-2302
Blue Ridge Medical Center--Amherst | 210 S Main St Amherst, VA 24521-2616
Blue Ridge Medical Center-Appomattox | 624 Jones St Appomattox, VA 24522-4031
Blue Ridge Medical Center Appomattox | 181 Old Courthouse Rd Appomattox, VA 24522-9853
Blue Ridge Medical Center, Inc. | 4038 Thomas Nelson Hwy Arrington, VA 22922-2302
Mobile Clinic | 4038 Thomas Nelson Hwy Arrington, VA 22922-2302
Nelson County High School | 6919 Thomas Nelson Hwy Lovingston, VA 22949-2101
Nelson County Middle School | 6925 Thomas Nelson Hwy Lovingston, VA 22949-2101
Rockfish River Elementary School | 200 Chapel Hollow Rd Afton, VA 22920-3145
Tye River Elementary School | 5198 Thomas Nelson Hwy Arrington, VA 22922-2637

CENTRAL VIRGINIA HEALTH SERVICES, INC.

CVHS Buckingham | 25892 N James Madison Hwy New Canton, VA 23123-2234
CVHS Charlotte | 165 Legrande Ave Charlotte Court House, VA 23923-3747
CVHS Charlottesville | 901 Preston Ave STE 301 Charlottesville, VA 22903-4491
CVHS Charlottesville | 1101 E Jefferson St STE 1 Charlottesville, VA 22902-5353
CVHS Farmville | 833 Buffalo St STE 200 Farmville, VA 23901-1111
CVHS Louisa | 115 Jefferson Hwy STE 9 Louisa, VA 23093-6563
CVHS Peterson | 800 Preston Ave Charlottesville, VA 22903-4420
CVHS Southern Albemarle | 2256 Irish Rd Esmont, VA 22937-1945

JOHNSON HEALTH CENTER

Amelon Square Immediate Care | 200 Amelon Sq Madison Heights, VA 24572-5981
Amherst County Community Health Center | 134 Elon Rd Madison Heights, VA 24572-2536
James River Dental Clinic | 239 Trojan Rd Madison Heights, VA 24572-5346
Johnson Health Center | 320 Federal St Lynchburg, VA 24504-2306
Johnson Health Center - Lynchburg Women's and Pediatric Health Services | 2402 Atherholt Rd Lynchburg, VA 24501
Johnson Health Center Community Dental Program | 134 Elon Rd Madison Heights, VA 24572-2536
Johnson Health Center Mobile Medical Van 1 | 134 Elon Rd Madison Heights, VA 24572-2536
Rustburg Community Health Center | 925 Village Hwy Rustburg, VA 24588-4591

PIEDMONT ACCESS TO HEALTH SERVICES

Health Centers of the Piedmont - Chatham | 30 S Main St Chatham, VA 24531-5436
PATHS Community Dental Center - Danville | 501 Rison St STE 110 Danville, VA 24541-2426
PATHS Community Medical Center - Boydton | 380 Washington St Boydton, VA 23917-3415
PATHS Community Medical Center - Danville | 705 Main St Danville, VA 24541-1803
PATHS Community Medical Center - South Boston | 1627 Seymour Dr South Boston, VA 24592-3447
PATHS Community Pharmacy - Danville | 133 S Ridge St Bldg Danville, VA 24541-1313



42

**NUMBER OF DELIVERY SITES IN
CONGRESSIONAL DISTRICT**

(main organization in bold)

PIEDMONT ACCESS TO HEALTH SERVICES

PATHS George Washington High School Based Health Center | 701 Broad St Danville, VA 24541-2627

PATHS Johnson School Project | 680 Arnett Blvd Danville, VA 24540-2542

PATHS SBSS Mobile Unit | 705 Main St Danville, VA 24541-1803

SOUTHERN DOMINION HEALTH SYSTEMS, INC.

Amelia Healthcare Center | 8920 Otterburn Rd Amelia Court House, VA 23002-4854

Central High School | 131 K V Rd Victoria, VA 23974-2613

Kenbridge Elementary School | 215 Nottoway Falls Rd Kenbridge, VA 23944-3424

Lunenburg Medical Center | 1508 K V Rd Victoria, VA 23974-2624

Lunenburg Middle School | 583 Tomlinson Rd Victoria, VA 23974-2628

SDHS Family Dentistry | 1418 6th St Victoria, VA 23974

Victoria Elementary School | 1521 8th St Victoria, VA 23974-9591

HEALTH CENTER PROGRAM LOOK-ALIKES

Health Center Program Look-Alikes are community-based health care providers that meet the requirements of the HRSA Health Center Program, but do not receive Health Center Program funding.

COMMUNITY ACCESS NETWORK, INC.

5th Street Community Health Center | 800 5th St STE A Lynchburg, VA 24504-2848

Park View | 2420 Memorial Ave Lynchburg, VA 24501-2620

Thomson Drive Dental | 1927 Thomson Dr Lynchburg, VA 24501-1008