



NATIONAL ASSOCIATION OF  
Community Health Centers

# Representative Jen Kiggans

118th United States Congress

Virginia's **2<sup>ND</sup>** Congressional District

The 3 federally-funded health center organizations with a presence in Virginia's 2nd Congressional District leverage **\$13,338,582** in federal investments to serve **54,989** patients.

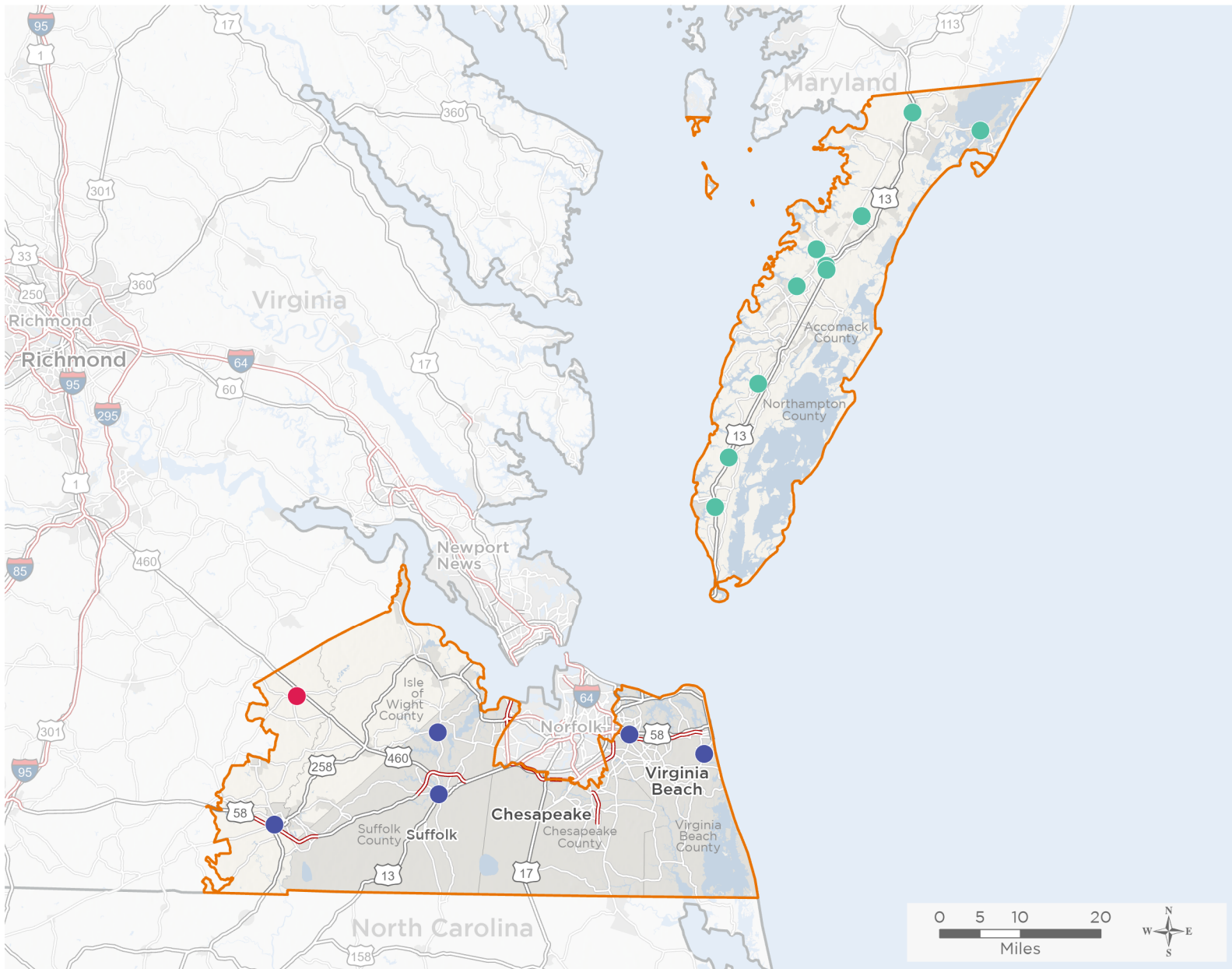

- ● ● Federally-funded Delivery Site (each color represents one organization)
- ▲ Health Center Program Look-Alikes
- ▭ 118th Congressional District Boundaries
- ▭ County Boundaries
- ▭ Populated Places
- ▬ Interstates
- ▬ Highways
- ▬ Major Roads

**18**

**NUMBER OF DELIVERY SITES  
IN CONGRESSIONAL DISTRICT**

Notes | Delivery sites represent locations of organizations funded by the federal Health Center Program. Health Center Program Look-Alikes are community-based health care providers that meet the requirements of the HRSA Health Center Program, but do not receive Health Center Program funding. Some locations may overlap due to scale or may otherwise not be visible when mapped. Federal investments represent the total funding from the federal Health Center Program to grantees with a presence in the state in 2021.

Sources | Federally-Funded Delivery Site Locations and Health Center Program Look-Alikes: data.HRSA.gov, December 2022.  
Health Center Patients and Federal Funding | 2021 Uniform Data System, Bureau of Primary Health Care, HRSA.

© National Association of Community Health Centers, 2023. For more information, please contact [federalaffairs@nachc.org](mailto:federalaffairs@nachc.org).



18

**NUMBER OF DELIVERY SITES IN  
CONGRESSIONAL DISTRICT**

(main organization in bold)

**EASTERN SHORE RURAL HEALTH SYSTEM, INCORPORATED**

Atlantic Community Health Center | 5219 Lankford Hwy New Church, VA 23415-3332  
Chincoteague Island Comm Hlth Ctr | 4049 Main St Chincoteague Island, VA 23336-2406  
Commonwealth Senior Living at the Eastern Shore - Onancock | 23610 North St Onancock, VA 23417-2024  
Eastville Community Health Center | 17068 Lankford Hwy Cape Charles, VA 23310-4412  
Franktown Community Health Ctr | 9159 Franktown Rd Franktown, VA 23354  
Kiptopeke Dental | 24023 Fairview Rd Cape Charles, VA 23310-2153  
Metompinkin School Dental Program | 24501 Parksley Rd Parksley, VA 23421-2519  
Nandua Middle School | 20330 Warrior Dr Onley, VA 23418-3060  
Onley Community Health Center | 20306 Badger Ln Onancock, VA 23417-1224  
Pungoteague Dental Program | 28480 Bobtown Rd Melfa, VA 23410-3508

**HORIZON HEALTH SERVICES, INC.**

Ivor Dental Center | 8579 Ivor Rd Ivor, VA 23866-3108  
Ivor Medical Center | 8575 Ivor Rd Ivor, VA 23866-3108

**PENINSULA INSTITUTE FOR COMMUNITY HEALTH, INC**

Franklin Community Health Center | 1357 Armory Dr Franklin, VA 23851-2419  
Main Street Physicians | 157 N Main St STE A Suffolk, VA 23434-4565  
SE Virginia Health System @ Western Tidewater Community Services Board | 5268 Godwin Blvd Suffolk, VA 23434-8114  
Virginia Beach Family Medical Center | 936 General Booth Blvd Virginia Beach, VA 23451-4862  
Virginia Beach Family Medical Center | 940 General Booth Blvd Virginia Beach, VA 23451-4861  
Virginia Beach Housing Resource Center Health Clinic | 104 N Witchduck Rd Virginia Beach, VA 23462-6506