



NATIONAL ASSOCIATION OF
Community Health Centers

Representative Chris Stewart

118th United States Congress

Utah's **2ND** Congressional District

The 7 federally-funded health center organizations with a presence in Utah's 2nd Congressional District leverage **\$24,061,727** in federal investments to serve **99,076** patients.

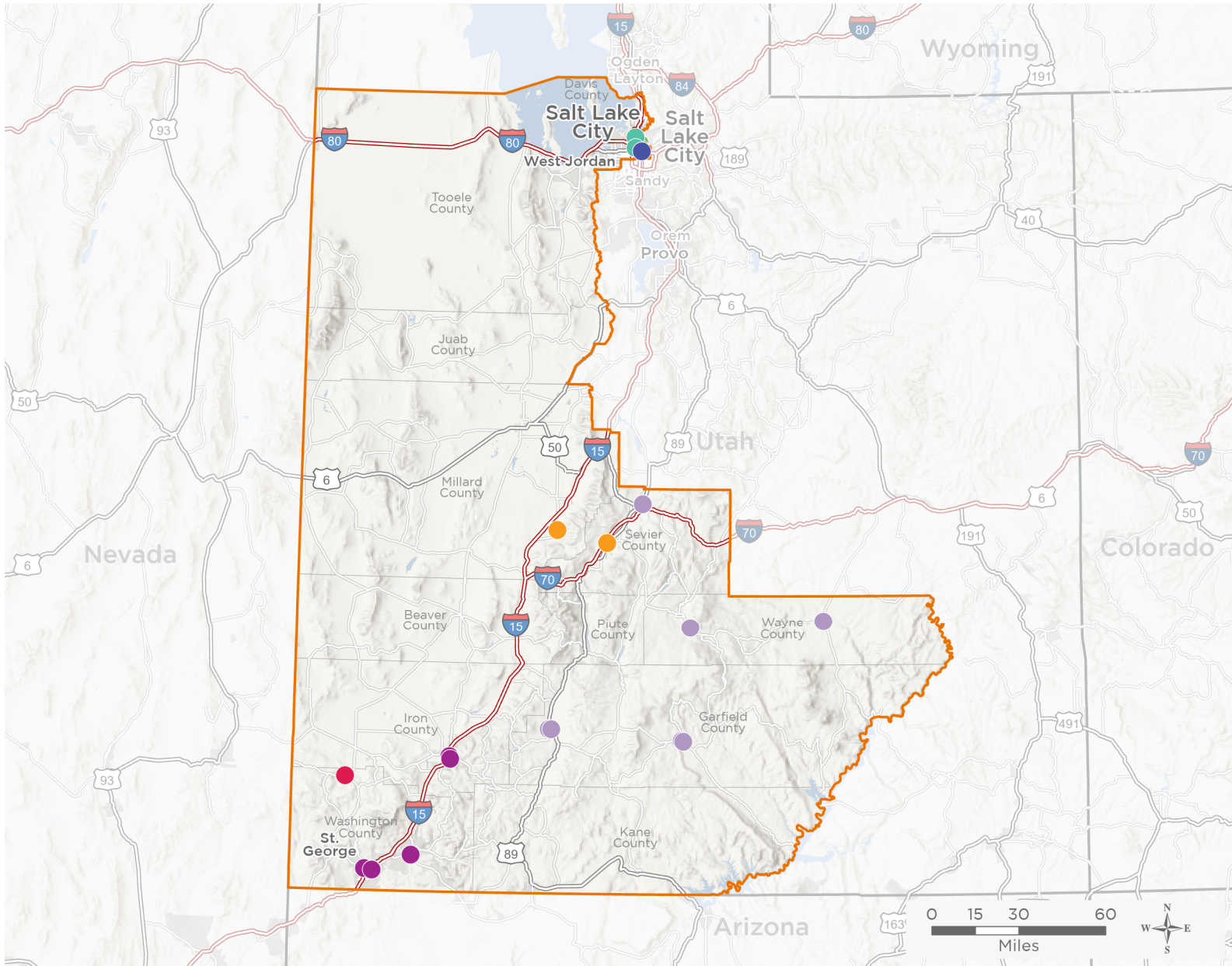

23

**NUMBER OF DELIVERY SITES
IN CONGRESSIONAL DISTRICT**

- Federally-funded Delivery Site (each color represents one organization)
- Health Center Program Look-Alikes
- 118th Congressional District Boundaries
- County Boundaries
- Interstates
- Highways
- Populated Places
- Major Roads

Notes | Delivery sites represent locations of organizations funded by the federal Health Center Program. Health Center Program Look-Alikes are community-based health care providers that meet the requirements of the HRSA Health Center Program, but do not receive Health Center Program funding. Some locations may overlap due to scale or may otherwise not be visible when mapped. Federal investments represent the total funding from the federal Health Center Program to grantees with a presence in the state in 2021.

Sources | Federally-Funded Delivery Site Locations and Health Center Program Look-Alikes: data.HRSA.gov, December 2022.
Health Center Patients and Federal Funding | 2021 Uniform Data System, Bureau of Primary Health Care, HRSA.

© National Association of Community Health Centers, 2023. For more information, please contact federalaffairs@nachc.org.



23

NUMBER OF DELIVERY SITES IN CONGRESSIONAL DISTRICT

(main organization in bold)

COMMUNITY HEALTH CENTERS INC

Neighborhood Clinic at Mountainview School | 1388 S Navajo St STE C Salt Lake City, UT 84104-3494

Stephen Ratcliffe Community Hlth Ctr | 1365 W 1000 N Salt Lake City, UT 84116-1654

ENTERPRISE VALLEY MEDICAL CLINIC, INC.

Enterprise Valley Med Clinic, Inc. | 223 S 200 E Enterprise, UT 84725

MIDTOWN COMMUNITY HEALTH CENTER, INC.

Midtown South Salt Lake Community Health Center | 2253 S State St South Salt Lake, UT 84115-2752

PAIUTE INDIAN TRIBE OF UTAH

FourPoints Health - Kanosh Clinic | 157 N Reservation Dr Kanosh, UT 84637-7700

FourPoints Health - Richfield Clinic | 440 S Main St Richfield, UT 84701-2855

SOUTHWEST UTAH COMMUNITY HEALTH CENTER

Family Healthcare Cedar East | 245 E 680 S Cedar City, UT 84720-3593

Family Healthcare Integrated Clinic | 74 W Harding Ave Cedar City, UT 84720-2562

Family Healthcare Riverside Drive Clinic | 2276 E Riverside Dr St George, UT 84790-2636

Hurricane Utah School Based Clinic | 391 N 200 W Hurricane, UT 84737-1616

Millcreek High Health Center dba Family Healthcare | 2410 E Riverside Dr Saint George, UT 84790-2532

Southwest Utah Community Health Center dba Family Healthcare | 25 N 100 E Saint George, UT 84770-7368

WASATCH HOMELESS HEALTH CARE, INC.

Admin Only | 242 W Paramount Ave Salt Lake City, UT 84115-5216

WASATCH HOMELESS HEALTH CARE, INC d.b.a Fourth Street Clinic | 409 W 400 S Salt Lake City, UT 84101-1135

WAYNE COMMUNITY HEALTH CENTERS INC

Escalante Dental Clinic | 65 N Center St Escalante, UT 84726-7713

Kazan Memorial Clinic | 570 E Moqui Ln Escalante, UT 84726-7753

Panguitch Dental | 75 E 200 N Panguitch, UT 84759-7858

Salina Family Medicine Clinic | 131 E Main St Salina, UT 84654-1335

Salina Pharmacy | 43 E Main St Salina, UT 84654-1333

Southwest/WCHC Mental Health | 75 N 200 W Panguitch, UT 84759-7882

Southwest/WCHC Mental Health | 601 E Center St Panguitch, UT 84759-7865

Wayne Community Health Center, Inc. | 128 S 300 W Bicknell, UT 84715-7722

Wayne Community Health Hanksville | 30 S Highway 95 Hanksville, UT 84734