



NATIONAL ASSOCIATION OF
Community Health Centers

Representative David Cicilline

118th United States Congress

Rhode Island's **1ST** Congressional District

The 5 federally-funded health center organizations with a presence in Rhode Island's 1st Congressional District leverage **\$23,604,688** in federal investments to serve **148,344** patients.

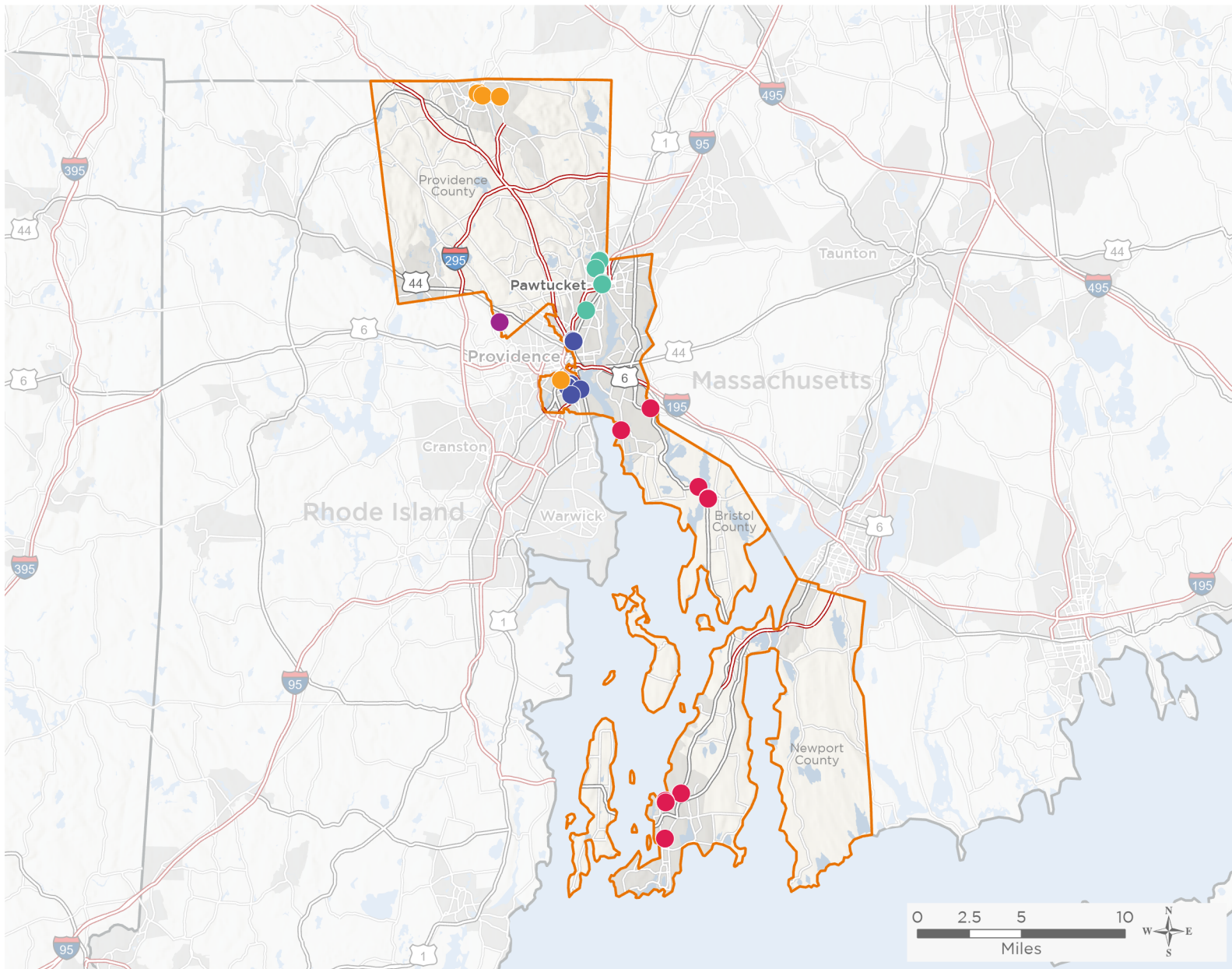

34

**NUMBER OF DELIVERY SITES
IN CONGRESSIONAL DISTRICT**

- Federally-funded Delivery Site (each color represents one organization)
- Health Center Program Look-Alikes
- 118th Congressional District Boundaries
- County Boundaries
- Populated Places
- Interstates
- Highways
- Major Roads

Notes | Delivery sites represent locations of organizations funded by the federal Health Center Program. Health Center Program Look-Alikes are community-based health care providers that meet the requirements of the HRSA Health Center Program, but do not receive Health Center Program funding. Some locations may overlap due to scale or may otherwise not be visible when mapped. Federal investments represent the total funding from the federal Health Center Program to grantees with a presence in the state in 2021.

Sources | Federally-Funded Delivery Site Locations and Health Center Program Look-Alikes: data.HRSA.gov, December 2022.
Health Center Patients and Federal Funding | 2021 Uniform Data System, Bureau of Primary Health Care, HRSA.

© National Association of Community Health Centers, 2023. For more information, please contact federalaffairs@nachc.org.



34

**NUMBER OF DELIVERY SITES IN
CONGRESSIONAL DISTRICT**

(main organization in bold)

BLACKSTONE VALLEY COMMUNITY HEALTHCARE I

Blackstone Valley Comm Hlth Ctr | 9 Chestnut St Central Falls, RI 02863-2005

Blackstone Valley Community Health Care, Inc. | 39 East Ave Pawtucket, RI 02860-4003

BVCHC Central Falls | 1000 Broad St Central Falls, RI 02863-1507

BVCHC DENTAL Health Center | 210 Main St Pawtucket, RI 02860-4008

BVCHC Main Street Satellite | 1145 Main St Pawtucket, RI 02860-7825

Central Falls High School Clinic | 24 Summer St Central Falls, RI 02863-2142

EAST BAY COMMUNITY ACTION PROGRAM INC

2 Old County Road | 2 County Rd Barrington, RI 02806-4540

Adams-Farley Counseling Center | 610 Wampanoag Trl Riverside, RI 02915-1504

Dental Mobile Van | 19 Broadway Newport, RI 02840-2937

EAST BAY COMMUNITY ACTION PROGRAM / Dental Center | 19 Broadway Newport, RI 02840-2937

East Bay Family Health Center | 100 Bullocks Point Ave Riverside, RI 02915-5351

East Bay Family Health Center | 6 John H Chafee Blvd Newport, RI 02840-1034

East Bay Recovery Center | 31 Railroad Ave Warren, RI 02885-3206

Head Start, Early Head Start & Child Care | 8 John H Chafee Blvd Newport, RI 02840-1034

John F. Kennedy Head Start | 740 W Main Rd Middletown, RI 02842-6372

Temporary Site - East Bay Community Action Program | 13 Railroad Ave Warren, RI 02885-3206

Temporary Site - Newport County Campus - Comm College of Rhode Island | 1 John H Chafee Blvd Newport, RI 02840

PROVIDENCE COMMUNITY HEALTH CENTERS, INC., THE

1 Randall Square Suite 202 | 1 Randall Sq Ste 202 Providence, RI 02904-2773

Chafee Health Center | 1 Warren Way Providence, RI 02905-5000

PCHC - Beaman & Smith | 335R Prairie Ave Providence, RI 02905-2426

PCHC Dental Clinic | 335R Prairie Ave Providence, RI 02905-2426

Providence Community Health Center at Prairie Avenue | 355 Prairie Ave Providence, RI 02905-1928

Providence Community Health Centers at North Main Street | 530 N Main St Providence, RI 02904-5762

Providence Community Health Centers at Roger Williams MS | 278 Thurbers Ave Providence, RI 02905-1716

Randall Sq Specialty Clinic Suite 308 | 1 Randall Sq STE 308 Providence, RI 02904-2774

Randall Square Health Center Suite 205 | 1 Randall Sq STE 205 Providence, RI 02904-2773

The Metropolitan Shc | 325 Public St Providence, RI 02905-2340

THUNDERMIST HEALTH CENTER

HealthHut - Woonsocket High School | 777 Cass Ave Woonsocket, RI 02895-4719

HealthHut - Woonsocket Middle School | 240 Florence Dr Woonsocket, RI 02895-3481

The Molar Express - Dental Van | 450 Clinton St Woonsocket, RI 02895-3207

Thundermist Dental Admin Woonsocket | 25 John a Cummings Way Woonsocket, RI 02895-3244

Thundermist Special Populations Providence | 557 Broad St Providence, RI 02907-4120



NATIONAL ASSOCIATION OF
Community Health Centers

Representative David Cicilline
118th United States Congress

Rhode Island's **1ST** Congressional District

34

**NUMBER OF DELIVERY SITES IN
CONGRESSIONAL DISTRICT**

(main organization in bold)

THUNDERMIST HEALTH CENTER

Thundermist Woonsocket | 450 Clinton St Woonsocket, RI 02895-3207

TRI-COUNTY COMMUNITY ACTION AGENCY

Tri-County Community Health Center of North Providence | 33 Maple St North Providence, RI 02911-2415