



NATIONAL ASSOCIATION OF  
Community Health Centers

# Representative Andrea Salinas

118th United States Congress

Oregon's **6<sup>TH</sup>** Congressional District

The 4 federally-funded health center organizations with a presence in Oregon's 6th Congressional District leverage **\$36,848,924** in federal investments to serve **265,267** patients.

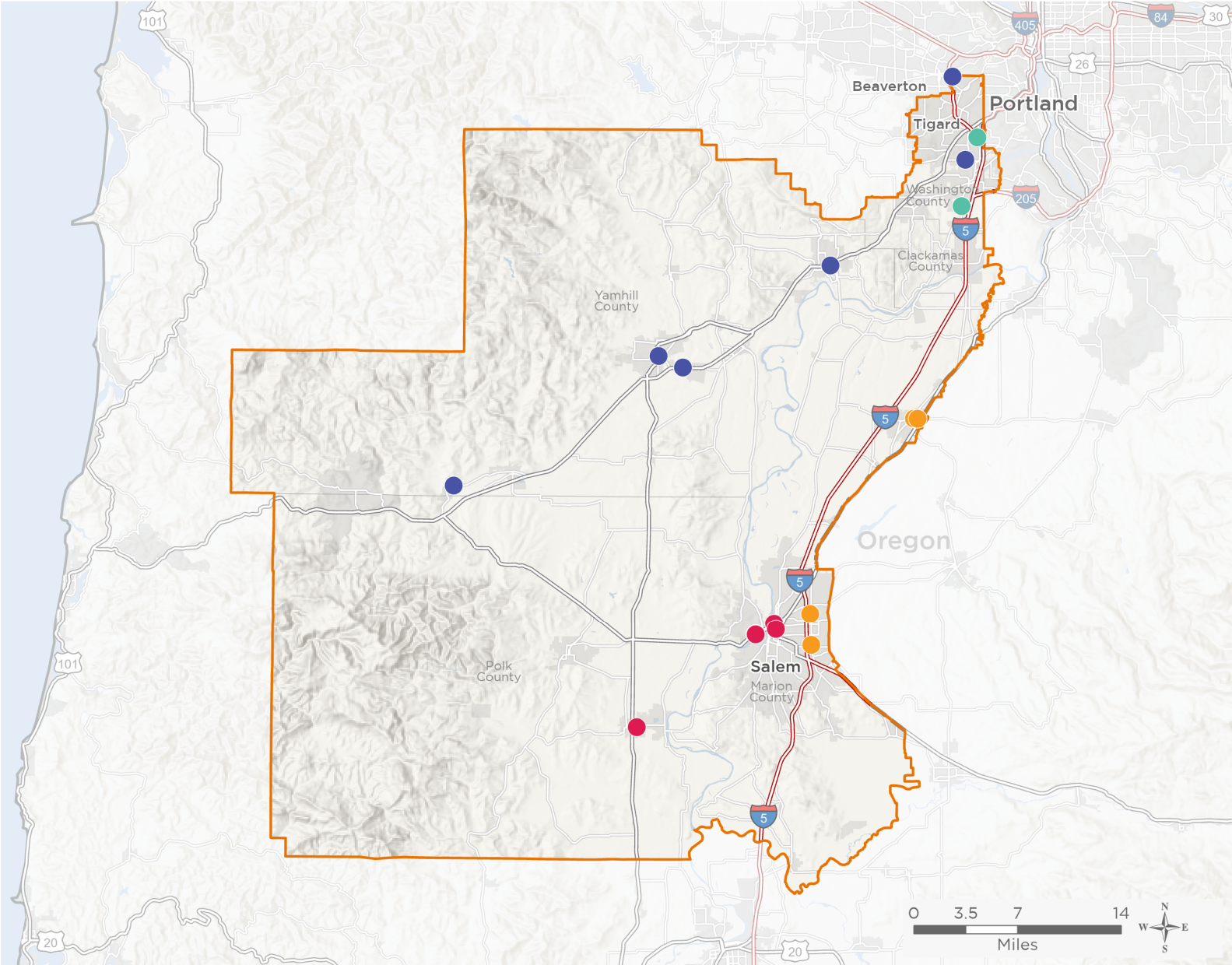

**22**

**NUMBER OF DELIVERY SITES  
IN CONGRESSIONAL DISTRICT**

- ● ● ● Federally-funded Delivery Site (each color represents one organization)
- ▲ Health Center Program Look-Alikes
- 118th Congressional District Boundaries
- County Boundaries
- Populated Places
- Interstates
- Highways
- Major Roads

Notes | Delivery sites represent locations of organizations funded by the federal Health Center Program. Health Center Program Look-Alikes are community-based health care providers that meet the requirements of the HRSA Health Center Program, but do not receive Health Center Program funding. Some locations may overlap due to scale or may otherwise not be visible when mapped. Federal investments represent the total funding from the federal Health Center Program to grantees with a presence in the state in 2021.

Sources | Federally-Funded Delivery Site Locations and Health Center Program Look-Alikes: data.HRSA.gov, December 2022.  
Health Center Patients and Federal Funding | 2021 Uniform Data System, Bureau of Primary Health Care, HRSA.

© National Association of Community Health Centers, 2023. For more information, please contact [federalaffairs@nachc.org](mailto:federalaffairs@nachc.org).



22

### NUMBER OF DELIVERY SITES IN CONGRESSIONAL DISTRICT

(main organization in bold)

#### NEIGHBORHOOD HEALTH CENTER

NHC Administration and Pharmacy | 7320 SW Hunziker Rd STE 300 Portland, OR 97223-2302

NHC Mobile Dental | 7320 SW Hunziker Rd STE 300 Portland, OR 97223-2302

NHC Mobile Medical | 7320 SW Hunziker Rd STE 300 Portland, OR 97223-2302

NHC Tualatin SBHC | 22300 SW Boones Ferry Rd RM 26A Tualatin, OR 97062-7373

#### NORTHWEST HUMAN SERVICES, INC.

Northwest Human Services-Hoap And Hotline Services | 694 Church St NE Salem, OR 97301-2401

Northwest Human Services-Host | 1143 Liberty St NE Salem, OR 97301-1047

Quickcare Clinic | 1275 Edgewater St NW Salem, OR 97304-4049

Total Health Community Clinic | 180 Atwater St N Monmouth, OR 97361-1801

West Salem Clinic | 1233 Edgewater St NW Salem, OR 97304-4067

West Salem Clinic Mental Health | 1245 Edgewater St NW Salem, OR 97304-4049

West Salem Dental Clinic | 190 Kingwood Ave NW Salem, OR 97304-4030

#### VIRGINIA GARCIA MEMORIAL HEALTH CENTER

Evans Street Mental Health Integration Site | 627 NE Evans St McMinnville, OR 97128-3923

Tigard School Based Health Center | 9000 SW Durham Rd Bldg 7110 Tigard, OR 97224-5539

Virginia Garcia Memorial Health Center- McMinnville | 115 NE May Ln McMinnville, OR 97128-9272

Virginia Garcia Memorial Health Center- Newberg | 2251 E Hancock St STE 103 Newberg, OR 97132-2145

Virginia Garcia Memorial Health Center- Newberg Dental | 2251 E Hancock St Ste 106 Newberg, OR 97132-2145

Virginia Garcia/LifeWorks NW Beaverton | 10700 SW Beaverton Hillsdale Hwy Bldg 1 Beaverton, OR 97005-3019

Willamina School Based Health Center | 1100 NE Oaken Hills Dr Willamina, OR 97396-2761

#### YAKIMA VALLEY FARM WORKERS CLINIC ADMIN

Lancaster Family Health Center at Beverly | 3896 Beverly Ave NE Salem, OR 97305-1374

Lancaster Family Health Center at Lancaster | 255 Lancaster Dr NE Salem, OR 97301-5155

Pacific Pediatrics | 1475 Mount Hood Ave Woodburn, OR 97071-9066

Salud Medical Center | 1175 Mount Hood Ave Woodburn, OR 97071-9060