



NATIONAL ASSOCIATION OF  
Community Health Centers

# Representative Lori Chavez-DeRemer

118th United States Congress

Oregon's **5<sup>TH</sup>** Congressional District

The 5 federally-funded health center organizations with a presence in Oregon's 5th Congressional District leverage **\$18,091,915** in federal investments to serve **67,859** patients.

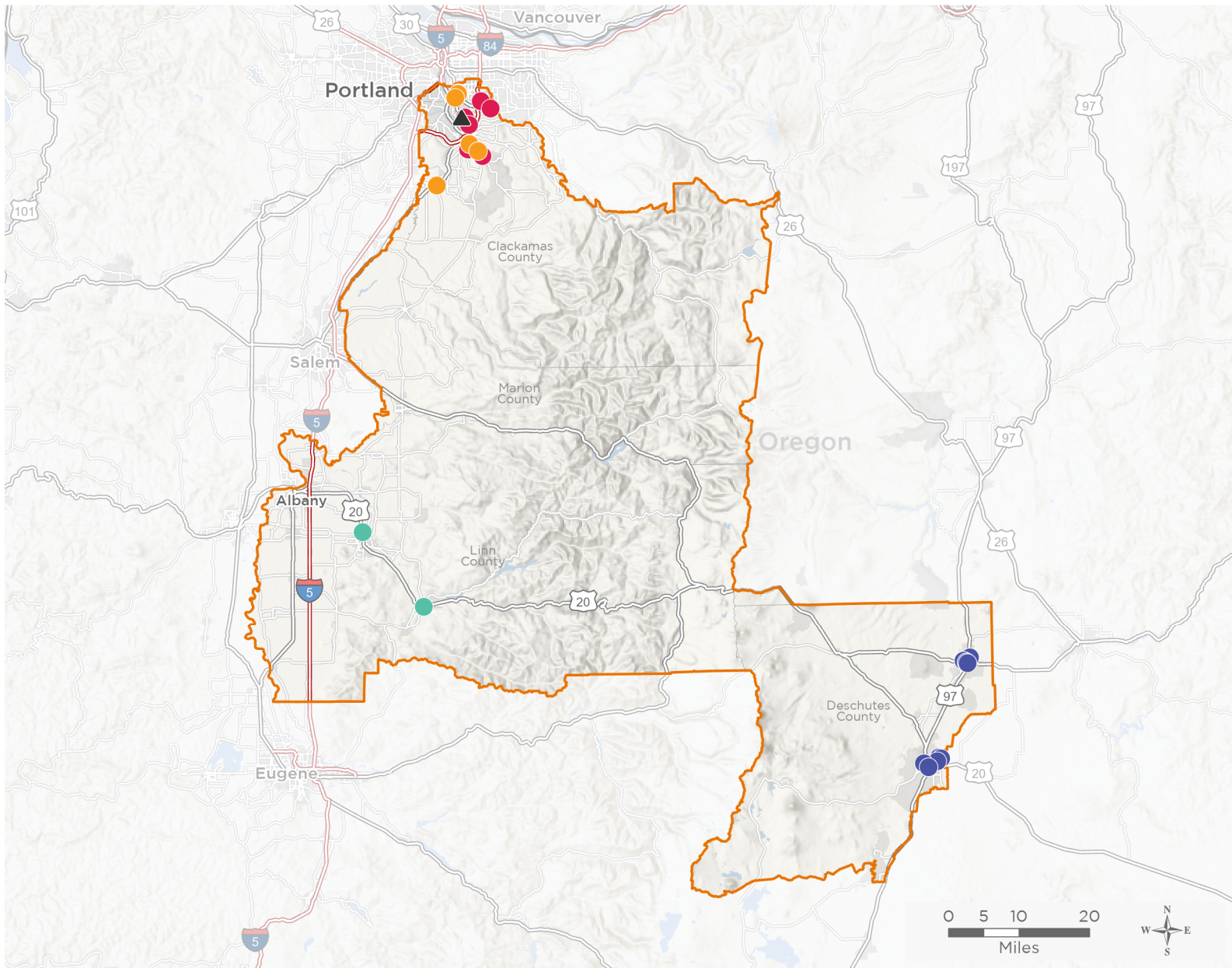

**28**

**NUMBER OF DELIVERY SITES  
IN CONGRESSIONAL DISTRICT**

- ● ● ● Federally-funded Delivery Site (each color represents one organization)
- ▲ Health Center Program Look-Alikes
- 118th Congressional District Boundaries
- County Boundaries
- Populated Places
- Interstates
- Highways
- Major Roads

Notes | Delivery sites represent locations of organizations funded by the federal Health Center Program. Health Center Program Look-Alikes are community-based health care providers that meet the requirements of the HRSA Health Center Program, but do not receive Health Center Program funding. Some locations may overlap due to scale or may otherwise not be visible when mapped. Federal investments represent the total funding from the federal Health Center Program to grantees with a presence in the state in 2021.

Sources | Federally-Funded Delivery Site Locations and Health Center Program Look-Alikes: data.HRSA.gov, December 2022. Health Center Patients and Federal Funding | 2021 Uniform Data System, Bureau of Primary Health Care, HRSA.



**28**

### NUMBER OF DELIVERY SITES IN CONGRESSIONAL DISTRICT

(main organization in bold)

#### **BENTON COUNTY**

East Linn Health Center | 100 Mullins Dr, Ste A1 Lebanon, OR 97355-2868

Sweet Home Health Center | 799 Long St Sweet Home, OR 97386-3304

#### **CLACKAMAS, COUNTY OF**

Beavercreek Health Center | 110 Beavercreek Rd STE 100 Oregon City, OR 97045-4307

Clackamas High School SBHC | 14486 SE 122nd Ave Clackamas, OR 97015-8269

Gladstone Health Clinic | 18911 Portland Ave Gladstone, OR 97027-1630

Hilltop Behavioral Health Clinic | 998 Library Ct Oregon City, OR 97045-4041

Oregon City High School SBHC | 19761 Beavercreek Rd RM A-145 Oregon City, OR 97045-9557

Rex Putnam High School SBHC | 4950 SE Roethe Rd RM D50-D73 Milwaukie, OR 97267-5746

Stewart Behavioral Health Clinic | 1002 Library Ct Oregon City, OR 97045-4066

Sunnyside Health Center | 9775 SE Sunnyside Rd Ste 200 Clackamas, OR 97015-5721

#### **MOSAIC COMMUNITY HEALTH**

Antler Health Center | 406 W Antler Ave Redmond, OR 97756-1812

Bend High School-Based Health Center | 230 NE 6th St RM S-19 Bend, OR 97701-5103

Conners Health Center | 2065 NE Tucson Way APT 110 Bend, OR 97701-5182

East Bend Clinic | 2084 NE Professional Ct Bend, OR 97701-6077

Harriman Health Clinic | 1128 NW Harriman St Bend, OR 97703-1947

Lynch School-Based Health Center | 1314 SW Kalama Ave RM B Redmond, OR 97756-3054

Mosaic Medical Courtney Clinic | 2577 NE Courtney Dr STE 100 Bend, OR 97701-7752

Mosaic Pharmacy - Bend | 2065 NE Tucson Way Ste 120 Bend, OR 97701-5182

Redmond Clinic | 1250 SW Veterans Way STE 120 Redmond, OR 97756-2588

Redmond High School-Based Health Center | 675 SW Rimrock Way Redmond, OR 97756-1931

#### **NEIGHBORHOOD HEALTH CENTER**

NHC Canby Medical Clinic | 178 SW 2nd Ave Canby, OR 97013-4152

NHC Dental at Milwaukie High School Health and Wellness Center | 2301 SE Willard St RM Sbhcn Milwaukie, OR 97222-7764

NHC Milwaukie Dental | 3300 SE Dwyer Dr STE 302 Milwaukie, OR 97222-6548

NHC Milwaukie Medical Clinic | 10330 SE 32nd Ave STE 325 Milwaukie, OR 97222-6656

NHC Oregon City Dental Clinic | 19029 Beavercreek Rd Oregon City, OR 97045-9537

NHC Oregon City Medical Clinic | 728 Molalla Ave Oregon City, OR 97045-2799

#### **OUTSIDE IN**

Milwaukie High School Health and Wellness Center | 2301 SE Willard St Portland, OR 97222-7764

Outreach Medical Van II | 2301 SE Willard St Portland, OR 97222-7764



NATIONAL ASSOCIATION OF  
Community Health Centers

**Representative Lori Chavez-DeRemer**

118th United States Congress

Oregon's **5<sup>TH</sup>** Congressional District

**28**

**NUMBER OF DELIVERY SITES IN  
CONGRESSIONAL DISTRICT**

(main organization in bold)

**▲ HEALTH CENTER PROGRAM LOOK-ALIKES**

Health Center Program Look-Alikes are community-based health care providers that meet the requirements of the HRSA Health Center Program, but do not receive Health Center Program funding.

**CASCADIA HEALTH**

Cascadia Clackamas Health Center | 17070 SE McLoughlin Blvd Milwaukie, OR 97267-4960