

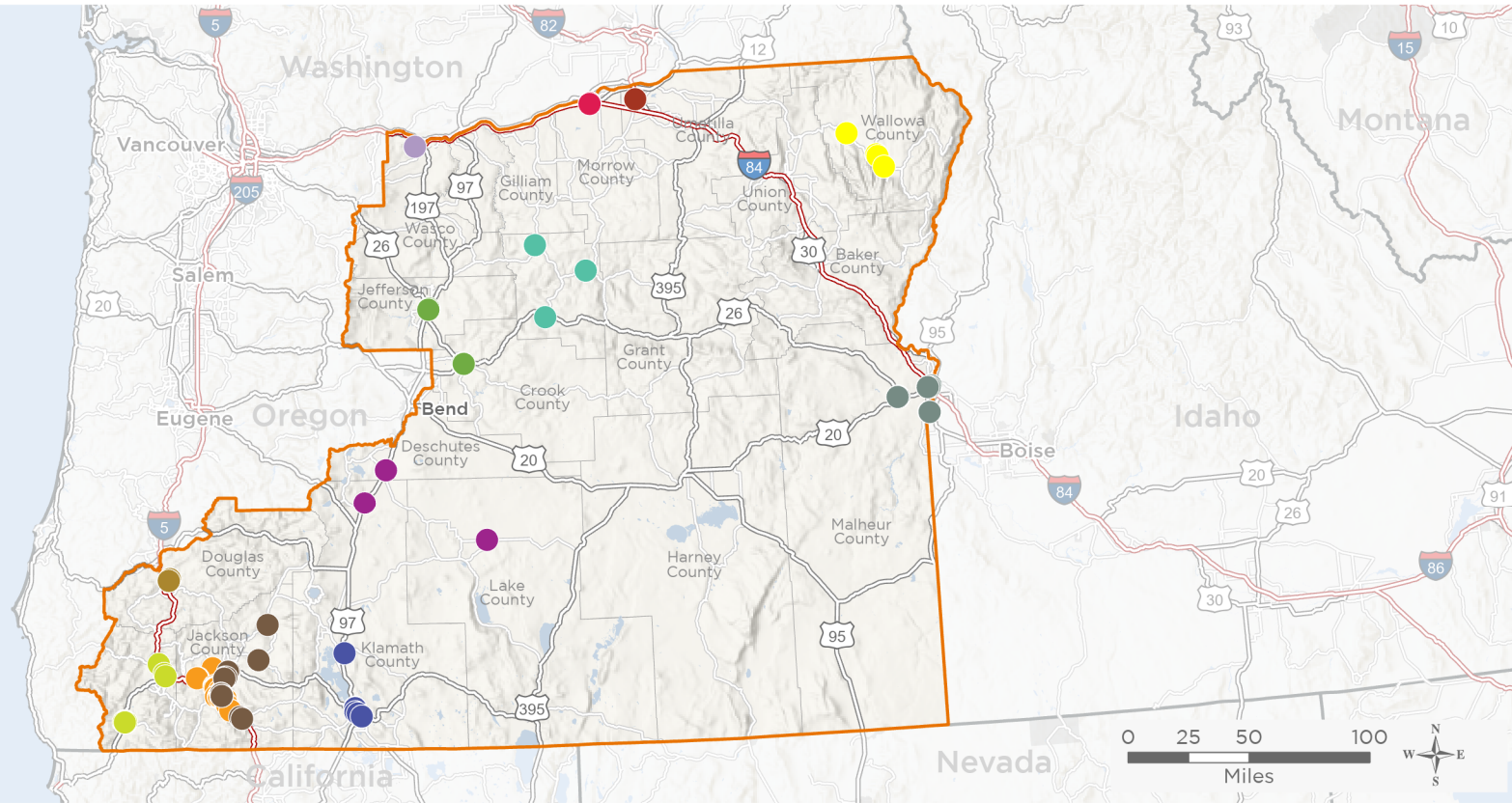

The 13 federally-funded health center organizations with a presence in Oregon's 2nd Congressional District leverage **\$63,995,209** in federal investments to serve **344,718** patients.



92

NUMBER OF DELIVERY SITES IN CONGRESSIONAL DISTRICT

- Federally-funded Delivery Site (each color represents one organization)
- Health Center Program Look-Alikes
- Interstates
- Highways
- Major Roads
- 118th Congressional District Boundaries
- County Boundaries
- Populated Places

Notes | Delivery sites represent locations of organizations funded by the federal Health Center Program. Health Center Program Look-Alikes are community-based health care providers that meet the requirements of the HRSA Health Center Program, but do not receive Health Center Program funding. Some locations may overlap due to scale or may otherwise not be visible when mapped. Federal investments represent the total funding from the federal Health Center Program to grantees with a presence in the state in 2021.

Sources | Federally-Funded Delivery Site Locations and Health Center Program Look-Alikes: data.HRSA.gov, December 2022.
Health Center Patients and Federal Funding | 2021 Uniform Data System, Bureau of Primary Health Care, HRSA.

92

NUMBER OF DELIVERY SITES IN CONGRESSIONAL DISTRICT

(main organization in bold)

ASHER COMMUNITY HEALTH CENTER

Asher Clinic | 712 Jay St Fossil, OR 97830-8371

Mitchell Satellite Clinic | 340 High St Mitchell, OR 97750-9728

Spray Field Office | 211 Pine St Spray, OR 97874-2013

COLUMBIA RIVER COMM HEALTH SERVICE

Columbia River Health | 450 Tatone St Boardman, OR 97818-8076

Columbia River Pharmacy | 220 S Main St Boardman, OR 97818

KLAMATH HEALTH PARTNERS INC

Chiloquin Open Door Family Prac. | 103 S Wasco Ave Chiloquin, OR 97624-7002

Klamath Open Door - Campus Clinic | 2684 Campus Dr Klamath Falls, OR 97601-1105

Klamath Open Door Family Practice | 2074 S 6th St Klamath Falls, OR 97601-3372

Kod @ KBBH | 2210 N Eldorado Ave Ste 1 Klamath Falls, OR 97601-6418

Pine Street Open Door | 403 Pine St Klamath Falls, OR 97601-6020

SBHC-Mazama High | 3009 Summers Ln Klamath Falls, OR 97603-6705

LA CLINICA DEL VALLE FAMILY HEALTH CARE CENTER, INC.

Birch Grove Health Center--La Clinica | 910 S Central Ave Medford, OR 97501-7854

Center for Learning and Innovation--La Clinica | 931 Chevy Way Medford, OR 97504-4127

Central Point Health Center--La Clinica | 4940 Hamrick Rd Central Point, OR 97502-3072

East Medford Dental Clinic--La Clinica | 1113 Progress Dr Medford, OR 97504-5201

La Clinica Acute Care Clinic | 616 Market St Medford, OR 97504-6126

La Clinica School-Based Health Center at Armadillo Technical Academy | 106 N Rose St RM T-2 Phoenix, OR 97535-0048

La Clinica School-Based Health Center at Crater High School | 655 N 3rd St Central Point, OR 97502-1876

La Clinica School-Based Health Center at Hanby Middle School | 806 6th Ave N Gold Hill, OR 97525-9762

La Clinica School-Based Health Center at Jackson Elementary School | 713 Summit Ave Medford, OR 97501-2349

92

NUMBER OF DELIVERY SITES IN CONGRESSIONAL DISTRICT

(main organization in bold)

● **LA CLINICA DEL VALLE FAMILY HEALTH CARE CENTER, INC.**

La Clinica School-Based Health Center at Jewett Elementary School | 1001 Manzanita St Central Point, OR 97502-3064
La Clinica School-Based Health Center at Kids Unlimited | 821 N Riverside Ave Medford, OR 97501-4610
La Clinica School-Based Health Center at Oak Grove Elementary School | 2838 W Main St Medford, OR 97501-2405
La Clinica School-Based Health Center at Orchard Hill Elementary School | 1011 La Loma Dr RM 23 Medford, OR 97504-8613
La Clinica School-Based Health Center at Patrick Elementary School | 1500 2nd Ave Gold Hill, OR 97525-9728
La Clinica School-Based Health Center at Phoenix Elementary School | 215 N Rose St Phoenix, OR 97535-5734
La Clinica School-Based Health Center at Sams Valley Elementary School | 14235 Table Rock Rd Central Point, OR 97502-9377
La Clinica School-Based Health Center at Scenic Middle School | 1955 Scenic Ave Central Point, OR 97502-1652
La Clinica School-Based Health Center at Talent Elementary School | 307 Wagner Creek Rd Talent, OR 97540
La Clinica School-Based Health Center at Talent Middle School | 102 Christian Ave Talent, OR 97540-6744
La Clinica School-Based Health Center at Washington Elementary School | 610 S Peach St Medford, OR 97501-3310
La Clinica School Based Health Center at Central Point Elementary School | 450 S 4th St Central Point, OR 97502-2224
La Clinica School Based Health Center at Mae Richardson Elementary School | 200 W Pine St Central Point, OR 97502-1933
La Clinica Wellness Center | 730 Biddle Rd Medford, OR 97504-6116
Mobile Health Center--La Clinica | 3617 S Pacific Hwy Medford, OR 97501-8957
Phoenix Health Center--La Clinica | 3617 S Pacific Hwy Medford, OR 97501-8957
West Medford Health Center--La Clinica | 1307 W Main St Medford, OR 97501-2936
Women's Health Center--La Clinica | 221 W Stewart Ave Medford, OR 97501-3609

● **LAPINE COMMUNITY HEALTH CENTER**

Christmas Valley | 87520 Bay Rd Christmas Valley, OR 97641-2233
Gilchrist School Based Health Center | 350 Mississippi Dr Gilchrist, OR 97737-3243
La Pine School Based Health Center | 51605 Coach Rd La Pine, OR 97739-7556
LaPine Community Health Center | 51600 Huntington Rd La Pine, OR 97739-8887

92

NUMBER OF DELIVERY SITES IN CONGRESSIONAL DISTRICT

(main organization in bold)

MOSAIC COMMUNITY HEALTH

Crook Kids Clinic | 757 E 1st St Prineville, OR 97754-2005
Madras Health Center | 500 NE A St STE 100 Madras, OR 97741-1842
Madras High School-Based Health Center | 390 SE 10th St Madras, OR 97741-1573
Mobile Clinic | 375 NW Beaver St STE 101 Prineville, OR 97754-1802
Mosaic Pharmacy - Madras | 500 NE A St STE 101 Madras, OR 97741-1842
Mosaic Pharmacy - Prineville | 375 NW Beaver St Ste 103 Prineville, OR 97754-1802
Prineville Clinic | 375 NW Beaver St STE 101 Prineville, OR 97754-1802

ONE COMMUNITY HEALTH

La Clinica del Carino Family Health Care Center, Inc. d/b/a One Community Health-- The Dalles | 1040 Webber St The Dalles, OR 97058-3749

ROGUE COMMUNITY HEALTH

Ashland Health Center | 99 Central Ave Ashland, OR 97520-1787
Ashland School Health Center | 201 S Mountain Ave Ashland, OR 97520-2165
Behavioral/Integrative Health Services | 900 E Main St Medford, OR 97504-7136
Butte Falls Health Center | 722 Laurel Ave Butte Falls, OR 97522-0089
Eagle Point Health Center | 11160 Highway 62 STE A Eagle Point, OR 97524-8025
Eagle Point School Health Center | 203 N Platt Ave Eagle Point, OR 97524-8618
East McAndrews Suite 102 | 1322 E Mcandrews Rd STE 102 Medford, OR 97504-6177
East McAndrews Suite 202 | 1322 E Mcandrews Rd Medford, OR 97504-6177
Medford Health Center | 19 Myrtle St Medford, OR 97504-7337
Prospect Charter School | 280 Mill Creek Dr Prospect, OR 97536-9722
Rogue Behavioral Health | 1000 E Main St Medford, OR 97504-7667
Rogue Dental Clinic | 906 Royal Ct Medford, OR 97504-6139
Table Rock Health Center | 2830 Maple Ct White City, OR 97503-1357

92

NUMBER OF DELIVERY SITES IN CONGRESSIONAL DISTRICT

(main organization in bold)

ROGUE COMMUNITY HEALTH

White City Health Center | 8385 Division Rd White City, OR 97503-1176

White Mountain Health Center | 550 Wilson Way White City, OR 97503-1351

SISKIYOU COMMUNITY HEALTH CENTER, INC.

Carevan | 1701 NW Hawthorne Ave Grants Pass, OR 97526-1051

Evergreen Elementary | 520 W River St Cave Junction, OR 97523-9504

Grants Pass High School - School Based Health Center | 830 NE 9th St Grants Pass, OR 97526-1626

Illinois Valley High School Based Health Center | 625 E River St Cave Junction, OR 97523-9382

Lorna Byrne School Based Health Center | 101 S Junction Ave Cave Junction, OR 97523-9006

North Valley High School School Based Health Center | 6741 Monument Dr Rm D-6 Grants Pass, OR 97526-8536

Siskiyou Community Health Center | 1701 NW Hawthorne Ave Grants Pass, OR 97526-1051

Siskiyou Community Health Center - Cave Junction | 25647 Redwood Hwy Cave Junction, OR 97523-9332

UMPQUA COMMUNITY HEALTH CENTER, INC.

Myrtle Creek Clinic | 790 S Main St Myrtle Creek, OR 97457-9303

Myrtle Creek Dental Clinic | 244 NE Division St Myrtle Creek, OR 97457-8507

VALLEY FAMILY HEALTH CARE, INC.

Four Rivers Community School | 2449 SW 4th Ave Ofc Sec Ontario, OR 97914-1829

May Roberts Elementary | 590 NW 8th St Rm 307 Ontario, OR 97914-1645

Nyssa Dental Clinic | 17 N 6th St Nyssa, OR 97913-3477

Nyssa Elementary School | 809 Bower Ave Rm 72 Nyssa, OR 97913-3418

Ontario Medical and Dental Clinic Building | 2327 SW 4th Ave Ontario, OR 97914-1851

Treasure Valley Pediatric Clinic - VFHC | 1219 SW 4th Ave Ontario, OR 97914-4500

Treasure Valley Women and Family Medicine Clinic - VFHC | 1219 SW 4th Ave UNIT 2 Ontario, OR 97914-4500

Vale Elementary School | 403 E St W Rm Weiland's Vale, OR 97918-1529

92

**NUMBER OF DELIVERY SITES IN
CONGRESSIONAL DISTRICT**

(main organization in bold)

● **VALLEY FAMILY HEALTH CARE, INC.**

Vale Middle School | 505 Viking Dr Rm Counselor Vale, OR 97918-1413

Valley Family Health Care - Nyssa Medical Clinic | 17 S 3rd St Nyssa, OR 97913-3815

Valley Family Health Care - Vale Medical Clinic | 789 Washington St W Vale, OR 97918-1147

● **WINDING WATERS MEDICAL CLINIC**

Holistic Health & Healing of Winding Waters | 507 S River St Enterprise, OR 97828-1601

Winding Waters Hearts for Health | 606 Medical Pkwy Enterprise, OR 97828

Winding Waters Joseph | 401 N Main St STE B Joseph, OR 97846-5001

Winding Waters Medical Clinic | 603 Medical Pkwy Enterprise, OR 97828-5124

Winding Waters Wallowa Telephone Building | 301 E 1st St Wallowa, OR 97885-8544

● **YAKIMA VALLEY FARM WORKERS CLINIC ADMIN**

Mirasol Family Health Center | 589 NW 11th St Hermiston, OR 97838-6600