



NATIONAL ASSOCIATION OF
Community Health Centers

Representative Suzanne Bonamici

118th United States Congress

Oregon's **1ST** Congressional District

The 9 federally-funded health center organizations with a presence in Oregon's 1st Congressional District leverage **\$54,293,151** in federal investments to serve **329,969** patients.

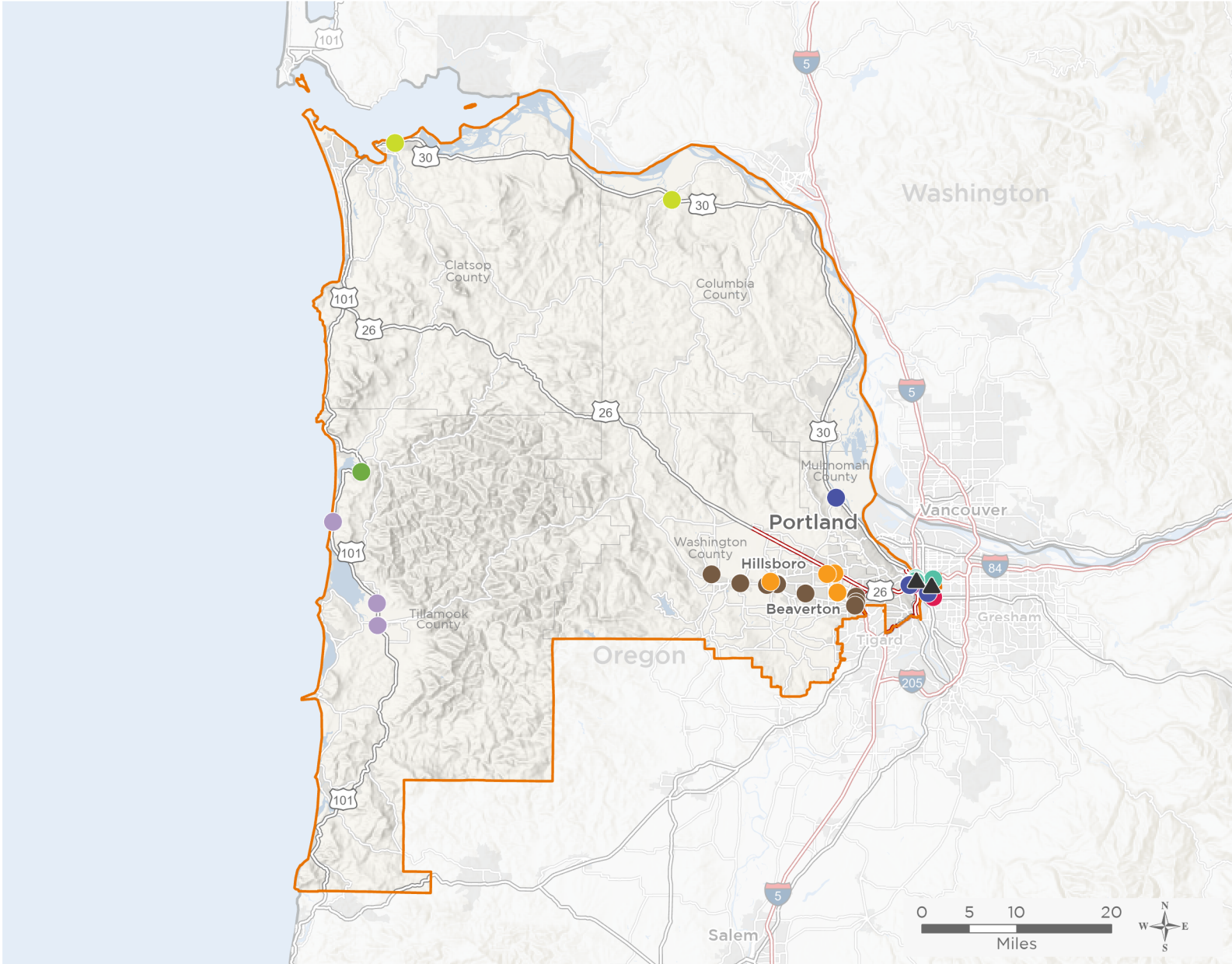

43

**NUMBER OF DELIVERY SITES
IN CONGRESSIONAL DISTRICT**

- Federally-funded Delivery Site (each color represents one organization)
- Health Center Program Look-Alikes
- 118th Congressional District Boundaries
- County Boundaries
- Populated Places
- Interstates
- Highways
- Major Roads

Notes | Delivery sites represent locations of organizations funded by the federal Health Center Program. Health Center Program Look-Alikes are community-based health care providers that meet the requirements of the HRSA Health Center Program, but do not receive Health Center Program funding. Some locations may overlap due to scale or may otherwise not be visible when mapped. Federal investments represent the total funding from the federal Health Center Program to grantees with a presence in the state in 2021.

Sources | Federally-Funded Delivery Site Locations and Health Center Program Look-Alikes: data.HRSA.gov, December 2022. Health Center Patients and Federal Funding | 2021 Uniform Data System, Bureau of Primary Health Care, HRSA.

© National Association of Community Health Centers, 2023. For more information, please contact federalaffairs@nachc.org.



43

NUMBER OF DELIVERY SITES IN CONGRESSIONAL DISTRICT

(main organization in bold)

CENTRAL CITY CONCERN

Bud Clark Commons | 665 NW Hoyt St Portland, OR 97209-3769
CCC Recovery Center | 726 W Burnside St Portland, OR 97209-3515
Imani Center | 709 NW Everett St Portland, OR 97209-3517
Letty Owings Center | 2545 NE Flanders St Portland, OR 97232-3139
Old Town Clinic | 727 W Burnside St Portland, OR 97209-3514
Old Town Recovery Center | 33 NW Broadway Portland, OR 97209-3580

MULTNOMAH, COUNTY OF

Billi Odegaard Dental Clinic | 33 NW Broadway Ste 380 Portland, OR 97209-3580
Cleveland High School Student Health Center | 3400 SE 26th Ave Portland, OR 97202-2130
HIV Health Services Center | 619 NW 6th Ave Portland, OR 97209-3964
MCHD Mental Health and Addiction Services | 421 SW Oak St Portland, OR 97204-1817

NATIVE AMERICAN REHABILITATION ASSOCIATION INC

NARA Adult Mental Health and Housing Services | 1310 SW 17th Ave Portland, OR 97201-2522
NARA Outpatient Treatment and Recovery Services Program | 1631 SW Columbia St Portland, OR 97201-6025
NARA Residential Treatment Center | 17645 NW Saint Helens Rd Portland, OR 97231-1729
NARA Totem Lodge Community Center | 1438 SE Division St Portland, OR 97202-1140
Oyate Behavioral Health | 1776 SW Madison St Portland, OR 97205-1715

NEIGHBORHOOD HEALTH CENTER

NHC Beaverton Medical Clinic | 17200 NW Corridor Ct STE 110 Beaverton, OR 97006-3295
NHC Hillsboro Reproductive Health Clinic | 266 W Main St Hillsboro, OR 97123-3961
NHC Merlo Station SBHC | 1841 SW Merlo Dr Rm Sbhcn Beaverton, OR 97003-5013
NHC Tanasbourne Medical & Dental Clinic | 10690 NE Cornell Rd STE 220 Hillsboro, OR 97124-9224

OUTSIDE IN

Outreach Medical Van I | 1132 SW 13th Ave Portland, OR 97205-1703
Outside In | 1132 SW 13th Ave Portland, OR 97205-1703
Outside In 1226 | 1226 SW 12th Ave Portland, OR 97205-2029

RINEHART MEDICAL CLINIC

The Rinehart Clinic & Pharmacy | 230 Rowe Rd Wheeler, OR 97147-0035

TILLAMOOK COUNTY

Mobile Clinic | 1925 Suppress Rd N Tillamook, OR 97141-9296
Rockway Beach Clinic | 276 S Highway 101 Rockaway Beach, OR 97136-1015
Tillamook CHC Dental Clinic | 805 Ivy Ave Ste B Tillamook, OR 97141-3758
Tillamook County Health Department | 801 Pacific Ave Tillamook, OR 97141-3926



43

NUMBER OF DELIVERY SITES IN CONGRESSIONAL DISTRICT

(main organization in bold)

VIRGINIA GARCIA MEMORIAL HEALTH CENTER

Forest Grove High School | 1401 Nichols Ln Forest Grove, OR 97116-3207

Forest Grove School-Based Health Center | 1715 Nichols Ln Forest Grove, OR 97116-3216

Hillsboro School-Based Health Center | 1998 SE Century Blvd Hillsboro, OR 97123-8300

Virginia Garcia Memorial Health Center- Hillsboro Dental | 730 SE Oak St Hillsboro, OR 97123-4245

Virginia Garcia Beaverton Dental Clinic | 12600 SW Crescent St Beaverton, OR 97005-1693

Virginia Garcia Beaverton School Based Health Center | 13000 SW 2nd St Beaverton, OR 97005-2615

Virginia Garcia Beaverton Wellness Center | 2725 SW Cedar Hills Blvd STE 200 Beaverton, OR 97005-1435

Virginia Garcia Memorial Health Center- Cornelius | 1151 N Adair St Cornelius, OR 97113-8900

Virginia Garcia Memorial Health Center- Cornelius Dental | 44 N 11th Ave Cornelius, OR 97113-9020

Virginia Garcia Memorial Health Center- Hillsboro | 226 SE 8th Ave STE 100 Hillsboro, OR 97123-4218

Virginia Garcia Memorial Health Center- Hillsboro Womens Clinic | 333 SE 7th Ave STE 5500 Hillsboro, OR 97123-4185

Virginia Garcia Memorial Health Center - Hillsboro 7th Avenue | 232 SE 7th Ave Hillsboro, OR 97123-4133

Virginia Garcia Mobile Van | 1151 N Adair St Cornelius, OR 97113-8900

Virginia Garcia/Lifeworks NW Hillsboro | 971 SW Walnut St Hillsboro, OR 97123-5651

YAKIMA VALLEY FARM WORKERS CLINIC ADMIN

Coastal Family Health Center | 2158 Exchange St STE 304 Astoria, OR 97103-3307

Community Health Center of Clatskanie | 401 SW Belair Dr Clatskanie, OR 97016-7415

HEALTH CENTER PROGRAM LOOK-ALIKES

Health Center Program Look-Alikes are community-based health care providers that meet the requirements of the HRSA Health Center Program, but do not receive Health Center Program funding.

CASCADE AIDS PROJECT

Cascade AIDS Project | 520 NW Davis St STE 215 Portland, OR 97209-3620

Prism Health | 2236 SE Belmont St Portland, OR 97214-2817