



NATIONAL ASSOCIATION OF
Community Health Centers

Representative Kevin Hern

118th United States Congress

Oklahoma's **1ST** Congressional District

The 3 federally-funded health center organizations with a presence in Oklahoma's 1st Congressional District leverage **\$9,298,326** in federal investments to serve **37,586** patients.

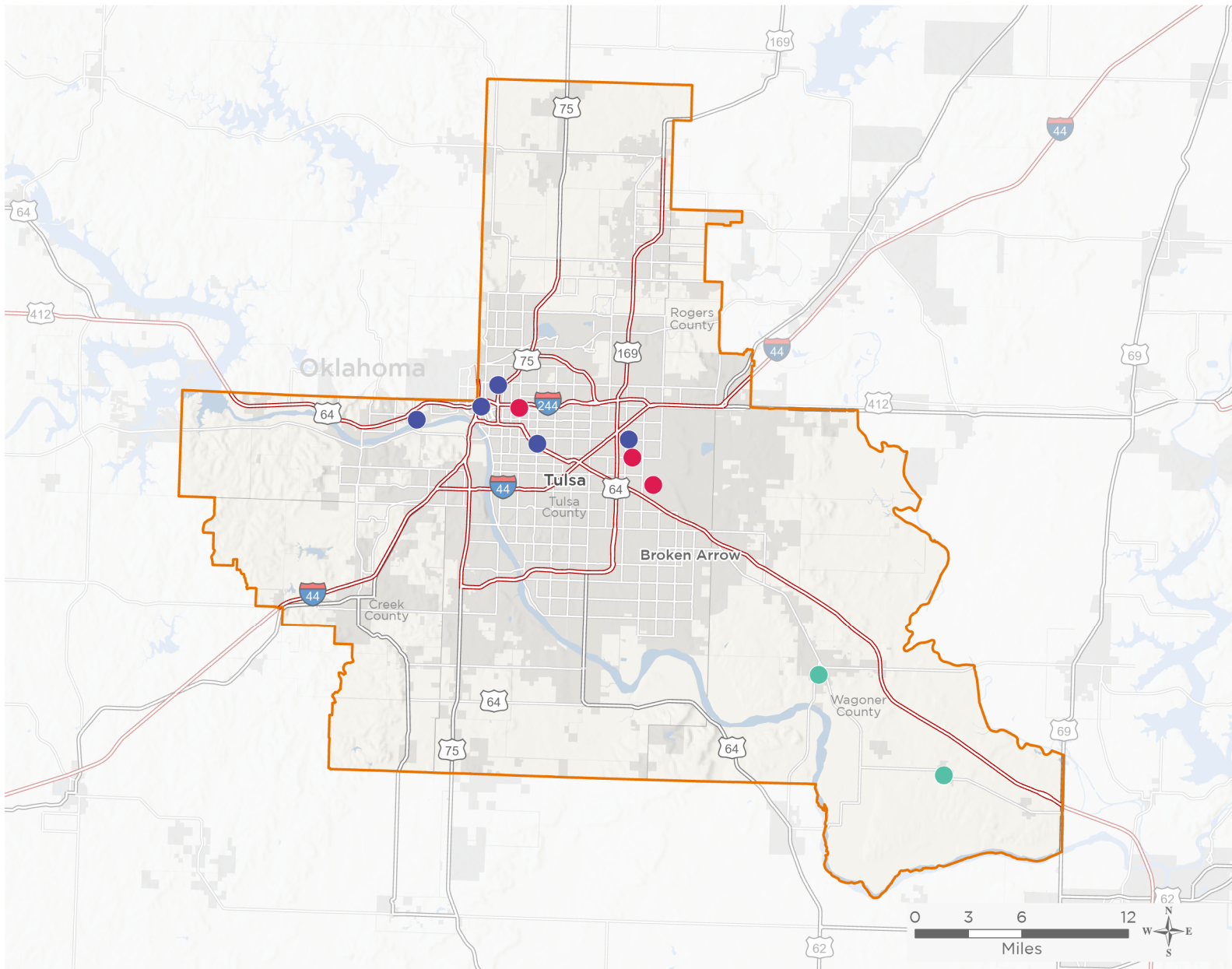

11

NUMBER OF DELIVERY SITES IN CONGRESSIONAL DISTRICT

- ● ● Federally-funded Delivery Site (each color represents one organization)
- ▲ Health Center Program Look-Alikes
- 118th Congressional District Boundaries
- County Boundaries
- Populated Places
- Interstates
- Highways
- Major Roads

Notes | Delivery sites represent locations of organizations funded by the federal Health Center Program. Health Center Program Look-Alikes are community-based health care providers that meet the requirements of the HRSA Health Center Program, but do not receive Health Center Program funding. Some locations may overlap due to scale or may otherwise not be visible when mapped. Domestic violence shelters are excluded from the map and delivery site statistics. Federal investments represent the total funding from the federal Health Center Program to grantees with a presence in the state in 2021.

Sources | Federally-Funded Delivery Site Locations and Health Center Program Look-Alikes: data.HRSA.gov, December 2022.
Health Center Patients and Federal Funding | 2021 Uniform Data System, Bureau of Primary Health Care, HRSA.



11

**NUMBER OF DELIVERY SITES IN
CONGRESSIONAL DISTRICT**

(main organization in bold)

ARKANSAS VERDIGRIS VALLEY HEALTH CENTERS, INC.

Arkansas Verdigris Valley Health Centers, Inc | 505 S Main St Porter, OK 74454-1015

AVV Health Centers Mobile | 505 S Main St Ofc Porter, OK 74454-1015

Coweta Health Center | 607 S Broadway Coweta, OK 74429-5000

COMMUNITY HEALTH CONNECTION, INC.

Community Health Connection Rosa Parks Clinic | 13702 E 46th Pl Tulsa, OK 74134-5919

Community Health Connection, Inc. - Ellen Ochoa | 12020 E 31st St Tulsa, OK 74146-2001

K-W- Clinical Construction Project | 2321 E 3rd St Tulsa, OK 74104-1831

MORTON COMPREHENSIVE HEALTH SERVICES, INC.

Morton Comprehensive Health Center | 1334 N Lansing Ave Tulsa, OK 74106-5907

Morton East Health Center | 11511 E 21st St Tulsa, OK 74129-1815

Morton Family & Children's Health Center | 2325 S Harvard Ave Tulsa, OK 74114-3300

Morton Midtown Homeless Health Center | 102 N Denver Ave Tulsa, OK 74103-1806

Morton West Tulsa Health Center | 6116 W 11th St Tulsa, OK 74127-7330