



NATIONAL ASSOCIATION OF
Community Health Centers

Representative Joyce Beatty

118th United States Congress

Ohio's **3RD** Congressional District

The 5 federally-funded health center organizations with a presence in Ohio's 3rd Congressional District leverage **\$19,077,480** in federal investments to serve **80,276** patients.

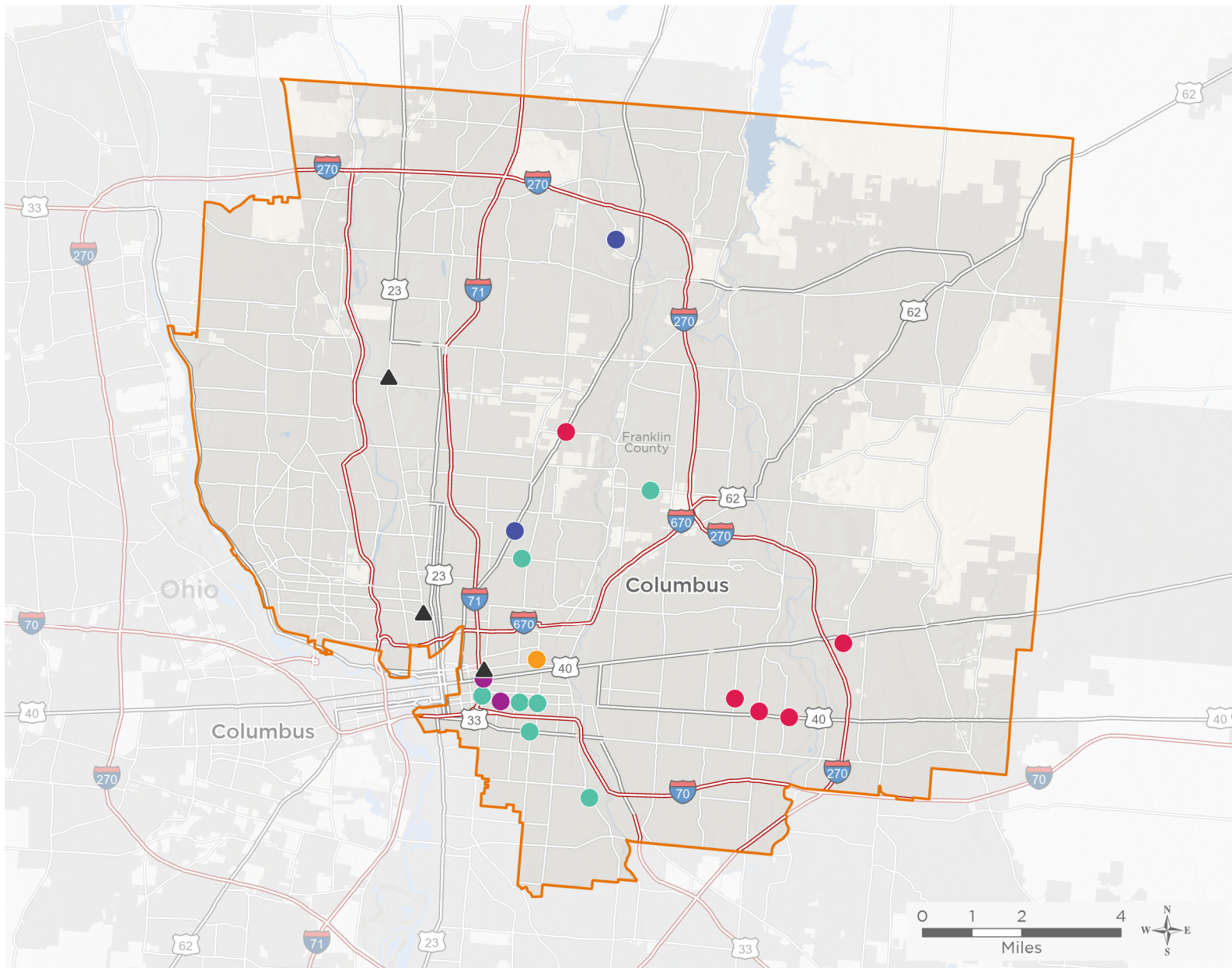

- Federally-funded Delivery Site (each color represents one organization)
-
-
-
-
- ▲ Health Center Program Look-Alikes
- ▭ 118th Congressional District Boundaries
- ▭ County Boundaries
- ▭ Populated Places
- ▬ Interstates
- ▬ Highways
- ▬ Major Roads

19

**NUMBER OF DELIVERY SITES
IN CONGRESSIONAL DISTRICT**

Notes | Delivery sites represent locations of organizations funded by the federal Health Center Program. Health Center Program Look-Alikes are community-based health care providers that meet the requirements of the HRSA Health Center Program, but do not receive Health Center Program funding. Some locations may overlap due to scale or may otherwise not be visible when mapped. Domestic violence shelters are excluded from the map and delivery site statistics. Federal investments represent the total funding from the federal Health Center Program to grantees with a presence in the state in 2021.

Sources | Federally-Funded Delivery Site Locations and Health Center Program Look-Alikes: data.HRSA.gov, December 2022.
Health Center Patients and Federal Funding | 2021 Uniform Data System, Bureau of Primary Health Care, HRSA.

© National Association of Community Health Centers, 2023. For more information, please contact federalaffairs@nachc.org.



19

NUMBER OF DELIVERY SITES IN CONGRESSIONAL DISTRICT

(main organization in bold)

COLUMBUS NEIGHBORHOOD

- PrimaryOne Health 1180 East Main Street | 1180 E Main St Columbus, OH 43205-1902
- PrimaryOne Health 1289 East Livingston Avenue | 1289 E Livingston Ave Columbus, OH 43205-2838
- PrimaryOne Health 1500 East 17th Avenue | 1500 E 17th Ave Columbus, OH 43219-1002
- PrimaryOne Health 1791 Alum Creek Drive | 1791 Alum Creek Dr STE 100 Columbus, OH 43207-1708
- PrimaryOne Health 240 Parsons Avenue | 240 Parsons Ave Columbus, OH 43215-5331
- PrimaryOne Health 3433 Agler Road | 3433 Agler Rd STE 2800 Columbus, OH 43219-3389
- PrimaryOne Health 720 East Broad Street, Suite 100, Columbus OH 43215 | 720 E Broad St STE 100 Columbus, OH 43215
- PrimaryOne Health Mobile Health Center East | E Main St Columbus, OH 43205
- PrimaryOne Health Mobile Health Center NE | 3433 Agler Rd Columbus, OH 43219-3387

HEART OF OHIO FAMILY HEALTH CENTERS

- Capital Park Family Health Center at Innis Road | 2365 Innis Rd Columbus, OH 43224-3730
- Heart of Ohio Family Health at James B. Feibel Center | 5000 E Main St Columbus, OH 43213-2440
- Heart of Ohio Family Health at Mount Carmel | 5969 E Broad St STE 300 Columbus, OH 43213-1539
- Heart of Ohio Family Health at Whitehall Yearling HS | 675 S Yearling Rd STE 100 Whitehall, OH 43213-2800
- Whitehall Family HEalth Center | 882 S Hamilton Rd Columbus, OH 43213-3003

LOWER LIGHTS CHRISTIAN HEALTH

- Lower Lights Linden | 2028 Cleveland Ave Columbus, OH 43211-2214
- Vineyard Cooper Road | 6000 Cooper Rd Westerville, OH 43081-8984

OHIO STATE UNIVERSITY, THE

- Ohio State University Total Health and Wellness | 181 Taylor Ave STE 1203 Columbus, OH 43203-1779

SOUTHEAST COMMUNITY MENTAL HEALTH CENTER INC

- FOH Men's Shelter- Dental Site | 924 E Main St Columbus, OH 43205-2338
- Southeast, Inc. - Near East Side Health Center | 720 E Broad St STE 101 Columbus, OH 43215-3989

HEALTH CENTER PROGRAM LOOK-ALIKES

Health Center Program Look-Alikes are community-based health care providers that meet the requirements of the HRSA Health Center Program, but do not receive Health Center Program funding.

EQUITAS HEALTH INC

- Clinical Outreach Vehicle (COVe) | 750 E Long St Columbus, OH 43203-1846
- Equitas Health Clintonville | 4400 N High St STE 300 Columbus, OH 43214-2635
- Equitas Health King Lincoln | 750 E Long St STE 3000 Columbus, OH 43203-1874
- Equitas Health King Lincoln Mobile #3 | 750 E Long St Columbus, OH 43203-1846
- Equitas Health Mobile Unit #1 | 750 E Long St STE 3000 Columbus, OH 43203-1874
- Equitas Health Pharmacy King Lincoln | 736 E Long St Columbus, OH 43203-1845
- Equitas Health Short North | 1033 N High St Columbus, OH 43201-2409