



NATIONAL ASSOCIATION OF
Community Health Centers

Representative Mike Johnson

118th United States Congress

Louisiana's **4TH** Congressional District

The 10 federally-funded health center organizations with a presence in Louisiana's 4th Congressional District leverage **\$38,072,191** in federal investments to serve **187,276** patients.

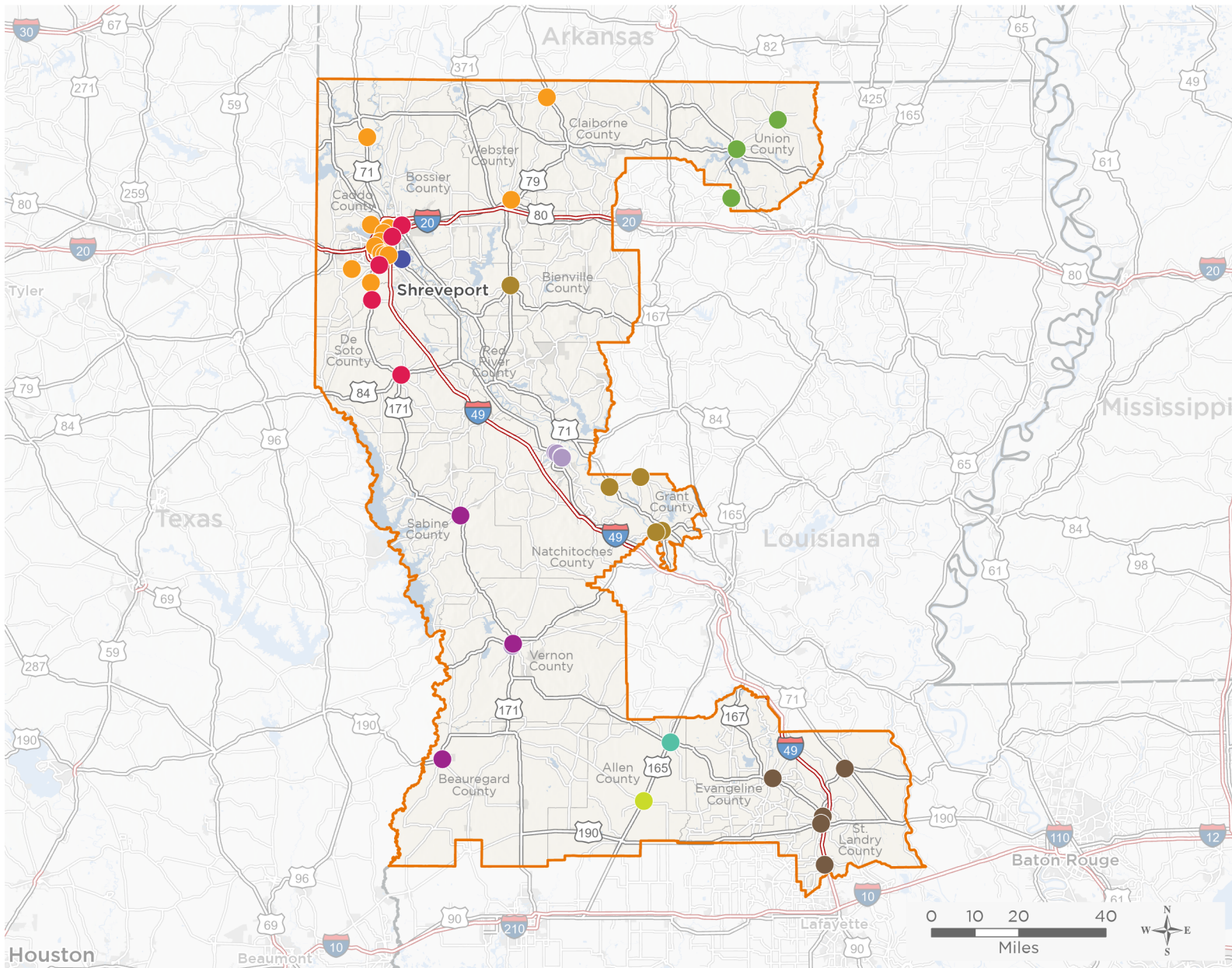

48

**NUMBER OF DELIVERY SITES
IN CONGRESSIONAL DISTRICT**

- Federally-funded Delivery Site (each color represents one organization)
- ▲ Health Center Program Look-Alikes
- 118th Congressional District Boundaries
- County Boundaries
- Populated Places
- Interstates
- Highways
- Major Roads

Notes | Delivery sites represent locations of organizations funded by the federal Health Center Program. Health Center Program Look-Alikes are community-based health care providers that meet the requirements of the HRSA Health Center Program, but do not receive Health Center Program funding. Some locations may overlap due to scale or may otherwise not be visible when mapped. Federal investments represent the total funding from the federal Health Center Program to grantees with a presence in the state in 2021.

Sources | Federally-Funded Delivery Site Locations and Health Center Program Look-Alikes: data.HRSA.gov, December 2022.
Health Center Patients and Federal Funding | 2021 Uniform Data System, Bureau of Primary Health Care, HRSA.

© National Association of Community Health Centers, 2023. For more information, please contact federalaffairs@nachc.org.



48

NUMBER OF DELIVERY SITES IN CONGRESSIONAL DISTRICT

(main organization in bold)

ACCESS HEALTH LOUISIANA

Oakdale School-Based Health Center | 124 S 13th St Bldg 2 Oakdale, LA 71463-2935

CASSE DENTAL HEALTH INSTITUTE

CASSE-Bert Kouns Site | 2120 Bert Kouns Industrial Loop Shreveport, LA 71118-3351

CASSE - DIAMC Health Center | 1560 Irving Pl Shreveport, LA 71101-4604

CASSE - Shreveport Pediatrics | 2120 Bert Kouns Industrial Loop Ste K-L Shreveport, LA 71118-3351

CASSE OB/GYN Bossier Clinic | 2120 Airline Dr Bossier City, LA 71111-3106

CASSE Stonewall Clinic | 149 Stone Creek Rd Stonewall, LA 71078-4906

CASSE/Community Health Institute | 907 Polk St Mansfield, LA 71052-2520

Community Health Institute Mobile Health Care | 907 Polk St Mansfield, LA 71052-2520

CAPITOL CITY FAMILY HEALTH CENTER INC

CareSouth-Shreveport | 8730 Youree Dr STE A-B Shreveport, LA 71115-2500

DAVID RAINES COMMUNITY HEALTH CENTER INC

David Raines Community Health Center | 3021 W 70th St Shreveport, LA 71108-4603

David Raines Community Health Center - Mobile Dental | mobile Shreveport, LA 71107

David Raines Community Health Center - Walnut Hill | 9360 Woolworth Rd Bldg Shreveport, LA 71129-9362

DAVID RAINES COMMUNITY HEALTH CENTER, INC - Gilliam | 12763 Lay St Gilliam, LA 71029

David Raines Community Health Center, Inc. - Haynesville | 1953 Main St Haynesville, LA 71038-4907

David Raines Community Health Center, Inc. - Minden | 128 Homer Rd Minden, LA 71055-2732

DAVID RAINES COMMUNITY HEALTH CENTER, INC. - Shreveport | 1625 David Raines Rd Shreveport, LA 71107-5899

David Raines Community Health Centers, Inc. - Bossier | 1514 Doctors Dr Bossier City, LA 71111-3379

David Raines SBHC- Keithville Elementary/Middle | 12201 Mansfield Rd Keithville, LA 71047-8534

David Raines School Based Health Center - JS Clark | 351 Hearne Ave Shreveport, LA 71103-2019

David Raines School Based Health Center - Atkins | 7611 Saint Vincent Ave Shreveport, LA 71106-4231

David Raines School Based Health Center - Fair Park Middle | 3222 Greenwood Rd Shreveport, LA 71109-5235

David Raines School Based Health Center - Linwood | 401 W 70th St Shreveport, LA 71106-3034

David Raines School Based Health Center - OakPark | 4331 Henry St Shreveport, LA 71109-6820

David Raines School Based Health Center - Woodlawn | 7340 Wyngate Blvd Shreveport, LA 71106-3920

IBERIA COMPRHESIVE COM HEALTH CNTR, INC.

Merryville Community Health Center | 567 Walker St Merryville, LA 70653-3040

Sabine Comprehensive Health Clinic | 1050 N Robinson St Many, LA 71449-3536

Vernon Parish Community Health Center | 298 Nolan Trce Leesville, LA 71446-3912

MOREHOUSE COMMUNITY MEDICAL CENTERS INC

CommuniHealth Services - Downsville Clinic | 4787 Highway 151 Downsville, LA 71234-5145

CommuniHealth Services Marion Family Practice, Dental & Behavioral Health Center | 335 Main St Marion, LA 71260



48

**NUMBER OF DELIVERY SITES IN
CONGRESSIONAL DISTRICT**

(main organization in bold)

MOREHOUSE COMMUNITY MEDICAL CENTERS INC
CommuniHealth Services Union Parish HS-Based Health Center | 1126 Marion Hwy Farmerville, LA 71241-9305

OUTPATIENT MEDICAL CENTER INC
Outpatient Medical Center, Inc. @ Leesville | 908 S 10th St Leesville, LA 71446-4614
Outpatient Medical Center, Inc. @ LP Vaughn SBHC | 1500 Gold St Natchitoches, LA 71457-4221
Outpatient Medical Center, Inc. @ Natchitoches | 1640 Breazeale Springs St Natchitoches, LA 71457-4278
Outpatient Medical Center, Inc@ M.R Weaver ES | 520 Saint Maurice Ln Natchitoches, LA 71457-6108
Outpatient Medical Ctr, Inc@ Natchitoches Junior High at Frankie Ray Jackson Sch | 1621 Welch St Natchitoches, LA 71457
Outpatient Medical Center, Inc@East Natchitoches ES | 1001 E 5th St Natchitoches, LA 71457-5203

SOUTHWEST LOUISIANA PRIMARY HEALTH CARE CENTER INC
All Kids Pediatrics of Opelousas | 920 N Main St Opelousas, LA 70570-6402
Evangeline Parish Site | 505 E Lincoln Rd Ville Platte, LA 70586-3514
North Central High School Clinic | 6579 Highway 10 Washington, LA 70589-4312
Southwest La Primary Health Care | 8762 Highway 182 Opelousas, LA 70570-5603
Southwest Louisiana Primary Health Care Center Mobile Unit | 8762 Highway 182 Opelousas, LA 70570-5603
Sunset Elementary School | 236 Church Hill St Sunset, LA 70584-6202

SWLA CENTER FOR HEALTH SERVICE
SWLA Center For Health Services - Oberlin | 112 N Sixth St Oberlin, LA 70655-6109

WINN COMMUNITY HEALTH CENTER, INC.
Bienville Community Health Center | 3265 Military Rd Ringgold, LA 71068-2809
Colfax School-Based Health Clinic | 301 3rd St Colfax, LA 71417-1813
Grant Community Health Center | 340 Webb Smith Dr Colfax, LA 71417-1910
Montgomery School-Based Clinic | Harrison Dr Montgomery, LA 71454
Verda School-Based Clinic | 2580 Highway 122 Montgomery, LA 71454-5540