



NATIONAL ASSOCIATION OF
Community Health Centers

Representative Gus Bilirakis

118th United States Congress

Florida's **12TH** Congressional District

The 3 federally-funded health center organizations with a presence in Florida's 12th Congressional District leverage **\$21,656,384** in federal investments to serve **234,337** patients.

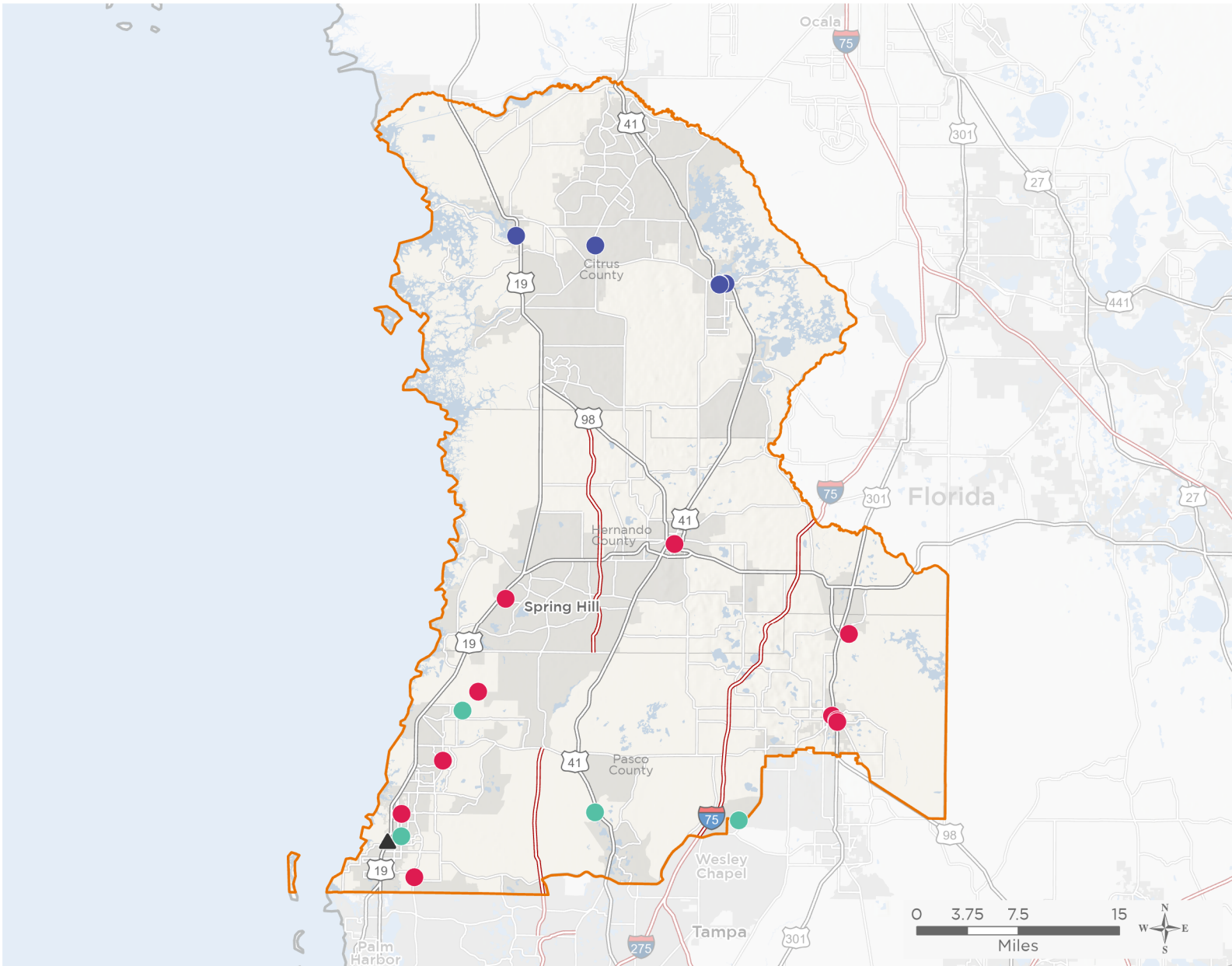

22

NUMBER OF DELIVERY SITES IN CONGRESSIONAL DISTRICT

- ● ● Federally-funded Delivery Site (each color represents one organization)
- ▲ Health Center Program Look-Alikes
- 118th Congressional District Boundaries
- County Boundaries
- Interstates
- Highways
- Populated Places
- Major Roads

Notes | Delivery sites represent locations of organizations funded by the federal Health Center Program. Health Center Program Look-Alikes are community-based health care providers that meet the requirements of the HRSA Health Center Program, but do not receive Health Center Program funding. Some locations may overlap due to scale or may otherwise not be visible when mapped. Federal investments represent the total funding from the federal Health Center Program to grantees with a presence in the state in 2021.

Sources | Federally-Funded Delivery Site Locations and Health Center Program Look-Alikes: data.HRSA.gov, December 2022.
Health Center Patients and Federal Funding | 2021 Uniform Data System, Bureau of Primary Health Care, HRSA.



22

**NUMBER OF DELIVERY SITES IN
CONGRESSIONAL DISTRICT**

(main organization in bold)

MCR HEALTH INC

Health and Wellness Land O'Lakes | 20360 Gator Ln BLDG 14 Land O Lakes, FL 34638-2802

MCR Health Gulf High School | 5117 Madison St New Port Richey, FL 34652-4312

MCR Health Hudson High School | 14730 Cobra Way Hudson, FL 34669-1083

MCR Health Wesley Chapel High School | 30833 Wells Rd Wesley Chapel, FL 33545

PREMIER COMMUNITY HEALTHCARE GROUP, INC.

Brooksville Family Health Center | 300 S Main St Brooksville, FL 34601-3320

Cox Elementary School-Based Dental Clinic | 37615 Martin Luther King Blvd Dade City, FL 33523-3099

Dade City Dental Center | 37944 Pasco Ave Dade City, FL 33525-4202

Dade City Family Health Center | 14027 5th St Dade City, FL 33525-4302

Hudson Family Health Center | 11611 Denton Ave Hudson, FL 34667-5420

Lacoochee Family Health Center | 38724 Mudcat Grant Blvd Dade City, FL 33523-6792

New Port Richey Family Health Center | 2114 Seven Springs Blvd New Port Richey, FL 34655-3908

Premier Community HealthCare Group, Inc. - Dental Clinic #4 | 10841 Little Rd New Port Richey, FL 34654-2513

Premier Community HealthCare Group, Inc. - Madison Ave | 6906 Madison St New Port Richey, FL 34652-1902

Premier Community HealthCare Group, Inc. Mobile Dental Bus | 7551 Forest Oaks Blvd Spring Hill, FL 34606-2437

Premier Community HealthCare Group, Inc. Mobile Dental Clinic #2 | 37944 Pasco Ave Dade City, FL 33525-4202

Spring Hill Family Health Center | 7551 Forest Oaks Blvd Spring Hill, FL 34606-2437

PROJECT HEALTH INC-DBA

Crystal River - Family Practice | 547 SE Fort Island Trl Ste E Crystal River, FL 34429-8905

Crystal River - Pediatrics | 547 SE Fort Island Trl STE C STE D Crystal River, FL 34429-8905

Dental Services - Inverness | 314 S Line Ave Inverness, FL 34452-4606

Inverness Medical - 300 S. Line Avenue | 300 S Line Ave Inverness, FL 34452-4606

Lecanto Multi Purpose Site | 595 N Lecanto Hwy Lecanto, FL 34461-9187

Medical Services - Inverness | 151 E Highland Blvd STE 151 Inverness, FL 34452-4846

HEALTH CENTER PROGRAM LOOK-ALIKES

Health Center Program Look-Alikes are community-based health care providers that meet the requirements of the HRSA Health Center Program, but do not receive Health Center Program funding.

METROPOLITAN CHARITIES, INC.

METRO New Port Richey | 4747 US Highway 19 New Port Richey, FL 34652-4945