



NATIONAL ASSOCIATION OF
Community Health Centers

Representative Lisa Blunt Rochester

118th United States Congress

Delaware's **AL** Congressional District

The 3 federally-funded health center organizations with a presence in Delaware's At Large Congressional District leverage **\$13,620,157** in federal investments to serve **46,592** patients.

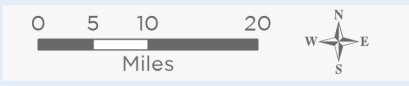
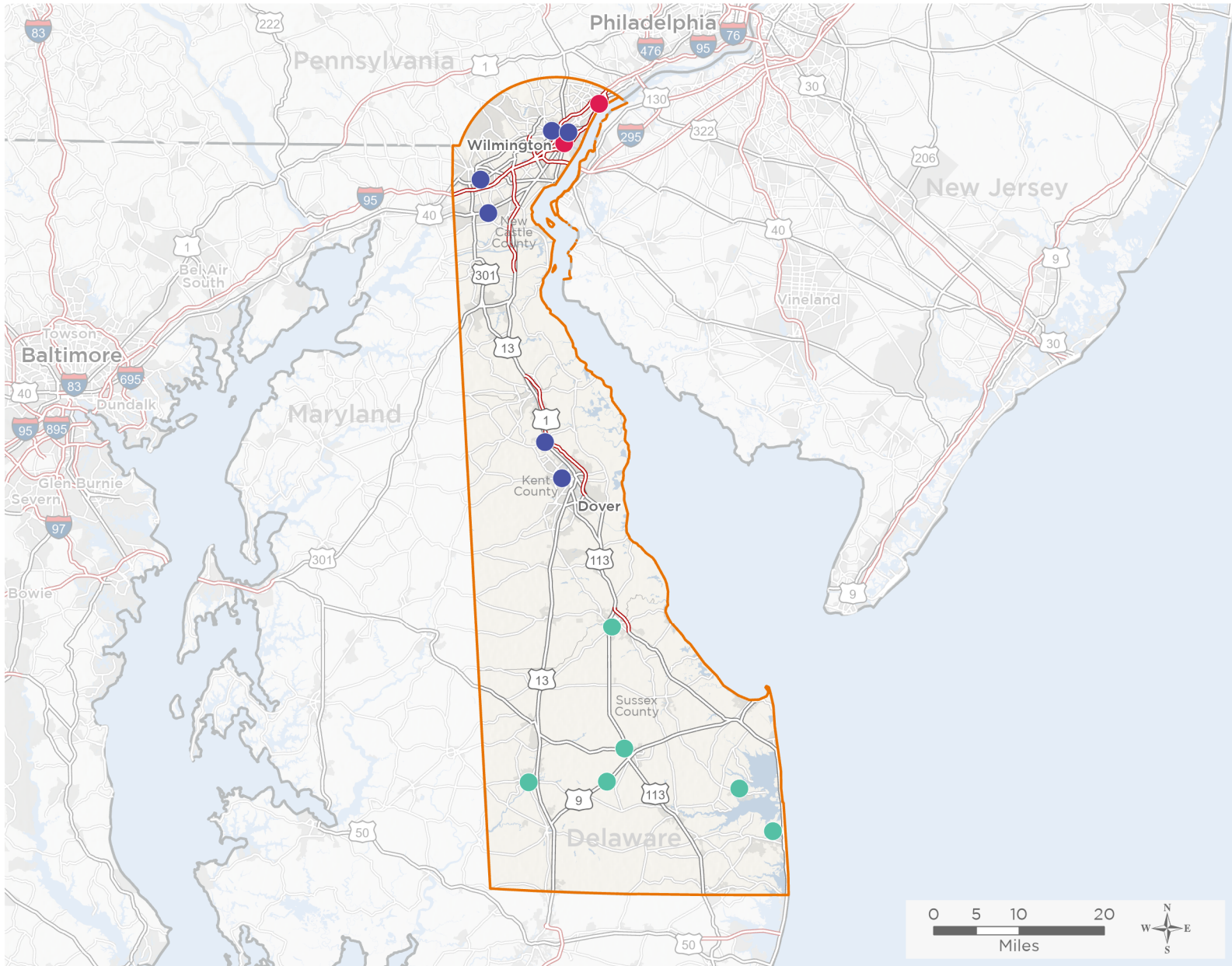

- ● ● Federally-funded Delivery Site (each color represents one organization)
- ▲ Health Center Program Look-Alikes
- 118th Congressional District Boundaries
- County Boundaries
- Populated Places
- Interstates
- Highways
- Major Roads

14

**NUMBER OF DELIVERY SITES
IN CONGRESSIONAL DISTRICT**

Notes | Delivery sites represent locations of organizations funded by the federal Health Center Program. Health Center Program Look-Alikes are community-based health care providers that meet the requirements of the HRSA Health Center Program, but do not receive Health Center Program funding. Some locations may overlap due to scale or may otherwise not be visible when mapped. Federal investments represent the total funding from the federal Health Center Program to grantees with a presence in the state in 2021.

Sources | Federally-Funded Delivery Site Locations and Health Center Program Look-Alikes: data.HRSA.gov, December 2022.
Health Center Patients and Federal Funding | 2021 Uniform Data System, Bureau of Primary Health Care, HRSA.

© National Association of Community Health Centers, 2023. For more information, please contact federalaffairs@nachc.org.



14

NUMBER OF DELIVERY SITES IN CONGRESSIONAL DISTRICT

(main organization in bold)

● **LA RED HEALTH CENTER, INC.**

CHEER Senior Center Long Neck | Long Neck Rd Millsboro, DE 19966
CHEER Senior Center Ocean View | 30637 Cedar Neck Rd Ocean View, DE 19970-4100
La Red Health Center Main Campus | 21444 Carmean Way Georgetown, DE 19947-4572
Northern Sussex Community Health Center | 21 W Clarke Ave STE 1001 Milford, DE 19963-1849
Sussex Tech School Based Wellness Center | 17099 County Seat Hwy Georgetown, DE 19947-4865
Western Sussex Community Health Center | 300 High St Seaford, DE 19973-3940

● **SOUTHBRIDGE MEDICAL ADVISORY COUNCIL INC**

Henrietta Johnson Medical Center | 601 New Castle Ave Wilmington, DE 19801-5821
Henrietta Johnson Medical Center at Claymont | 2722 Philadelphia Pike Claymont, DE 19703-2568

● **WESTSIDE FAMILY HEALTHCARE, INC.**

Westside Family Healthcare - Bear / New Castle | 404 Foxhunt Dr Bear, DE 19701-2538
Westside Family Healthcare - Dover | 1020 Forrest Ave STE 1 Dover, DE 19904-2799
Westside Family Healthcare - Mobile Health Unit- No.1 | 120 Holly Oak Ln Dover, DE 19904-1913
Westside Family Healthcare - Newark | 27 Marrows Rd Newark, DE 19713-3701
Westside Family Healthcare - Northeast | 908 E 16th St STE B Wilmington, DE 19802-5145
Westside Family Healthcare - Wilmington | 1802 W 4th St Wilmington, DE 19805-3420