



NATIONAL ASSOCIATION OF  
Community Health Centers

# Representative Scott Peters

118th United States Congress

California's **50<sup>TH</sup>** Congressional District

The 8 federally-funded health center organizations with a presence in California's 50th Congressional District leverage **\$61,079,747** in federal investments to serve **580,183** patients.

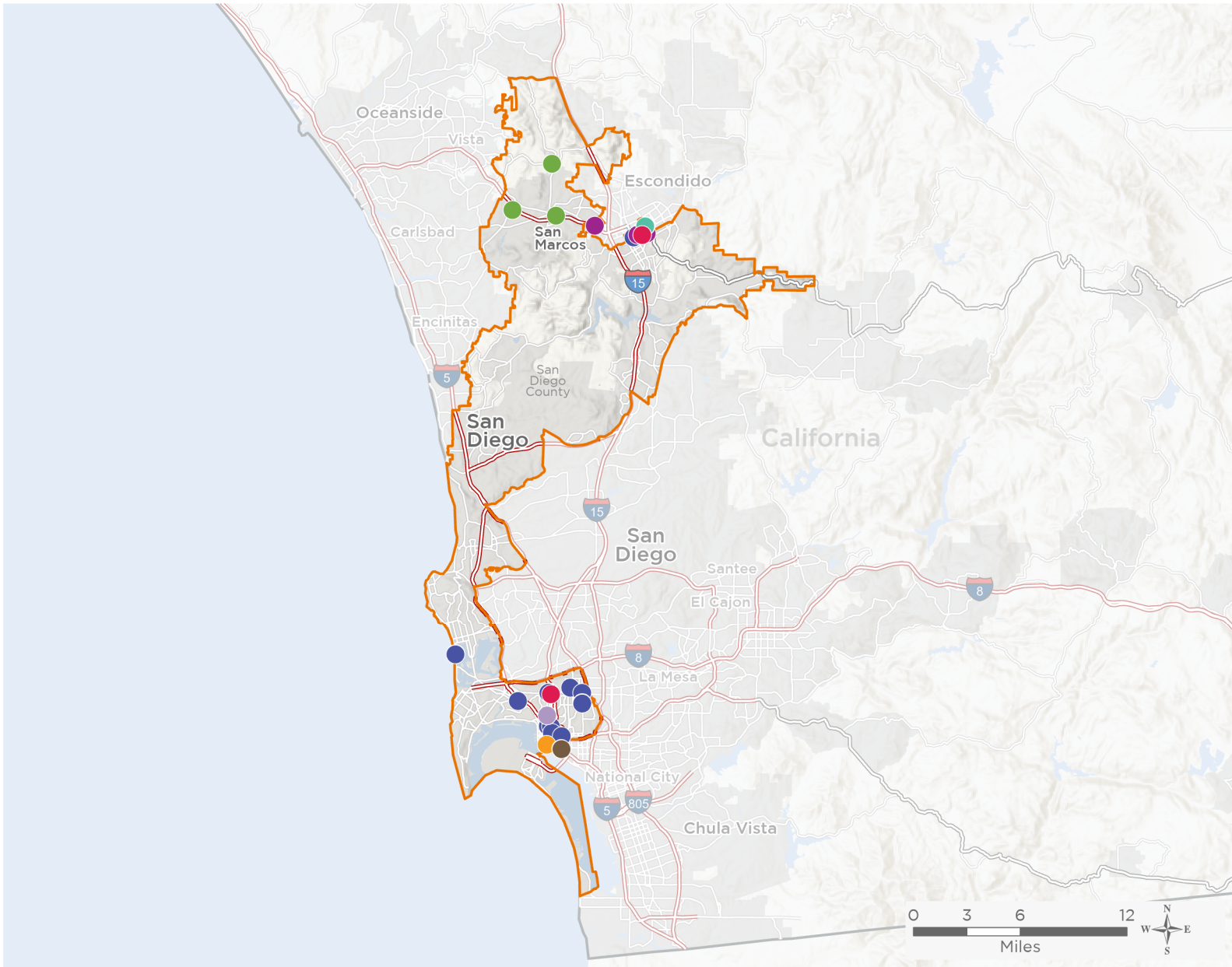

**39**

**NUMBER OF DELIVERY SITES  
IN CONGRESSIONAL DISTRICT**

- Federally-funded Delivery Site (each color represents one organization)
- Health Center Program Look-Alikes
- 118th Congressional District Boundaries
- County Boundaries
- Populated Places
- Interstates
- Highways
- Major Roads

Notes | Delivery sites represent locations of organizations funded by the federal Health Center Program. Health Center Program Look-Alikes are community-based health care providers that meet the requirements of the HRSA Health Center Program, but do not receive Health Center Program funding. Some locations may overlap due to scale or may otherwise not be visible when mapped. Federal investments represent the total funding from the federal Health Center Program to grantees with a presence in the state in 2021.

Sources | Federally-Funded Delivery Site Locations and Health Center Program Look-Alikes: data.HRSA.gov, December 2022.  
Health Center Patients and Federal Funding | 2021 Uniform Data System, Bureau of Primary Health Care, HRSA.

© National Association of Community Health Centers, 2023. For more information, please contact [federalaffairs@nachc.org](mailto:federalaffairs@nachc.org).



39

## NUMBER OF DELIVERY SITES IN CONGRESSIONAL DISTRICT

(main organization in bold)

### **BORREGO COMMUNITY HEALTH FOUNDATION**

Borrego Health Escondido Pediatrics | 1111 E Washington Ave, Ste A Escondido, CA 92025-2226

Centro Medico Escondido | 1121 E Washington Ave Escondido, CA 92025-2214

### **CENTRO DE SALUD DE LA COMUNIDAD DE SAN YSIDRO, INC.**

San Ysidro Health Escondido Family Medicine | 704 E Grand Ave Escondido, CA 92025-4405

San Ysidro Health Physicians Health Institute for Women | 550 Washington St STE 331 San Diego, CA 92103-2227

### **FAMILY HEALTH CENTERS OF SAN DIEGO INC**

Beach Area Family Health Center | 3705 Mission Blvd San Diego, CA 92109-7104

Beach Area Women's Health Center | 3690 Mission Blvd San Diego, CA 92109-7368

Downtown Family Health Center at Connections | 1250 6th Ave STE 100 San Diego, CA 92101-4368

Elm Street Family Health Center | 140 Elm St San Diego, CA 92101-2602

Escondido Family Counseling Center | 157 E Valley Pkwy Escondido, CA 92025-2762

FamilyHealth at City College | 1550 Broadway Ste 2 San Diego, CA 92101-5713

Fifth Avenue Behavioral Health Center | 1750 5th Ave San Diego, CA 92101-2754

Hillcrest Family Health Center | 4094 4th Ave San Diego, CA 92103-2143

Hillcrest Family Health Center - Annex | 4065 3rd Ave San Diego, CA 92103-2184

HIV Prevention Center | 4040 30th St San Diego, CA 92104-2684

North Park Family Counseling Center | 2136 El Cajon Blvd San Diego, CA 92104-1102

North Park Family Health Center | 3544 30th St San Diego, CA 92104-4120

North Park Family Health Center II | 3514 30th St San Diego, CA 92104-4120

Veterans Village of San Diego Clinic | 4141 Pacific Hwy San Diego, CA 92110-2030

### **LA MAESTRA FAMILY CLINIC INC**

La Maestra Temporary COVID-19 Site (at San Diego Convention Ctr Shelter) | 111 W Harbor Dr San Diego, CA 92101

### **NEIGHBORHOOD HEALTHCARE**

Neighborhood Healthcare - Grand Avenue | 1001 E Grand Ave Escondido, CA 92025-4604

Neighborhood Healthcare - Downtown Escondido | 488 E Valley Pkwy STE 411 Escondido, CA 92025-3380

Neighborhood Healthcare - Escondido | 460 N Elm St Escondido, CA 92025-3002

NEIGHBORHOOD HEALTHCARE - Pediatrics | 426 N Date St Escondido, CA 92025-3409

Neighborhood Healthcare - Prenatal | 488 E Valley Pkwy STE 404 Escondido, CA 92025-3379

Neighborhood Healthcare - Ray M. Dickinson Wellness Center | 425 N Date St Escondido, CA 92025-3413

Neighborhood Healthcare - San Marcos | 2085 Montiel Rd STE 102 San Marcos, CA 92069-3563

Neighborhood Healthcare - Valley Parkway | 728 E Valley Pkwy Escondido, CA 92025-3052

Palomar Family Counseling Service, Inc. | 1002 E Grand Ave Escondido, CA 92025-4605

### **NORTH COUNTY HEALTH PROJECT INCORPORATED**

TrueCare | 1595 Grand Ave STE 106 San Marcos, CA 92078-2450



NATIONAL ASSOCIATION OF  
Community Health Centers

**Representative Scott Peters**  
118th United States Congress

California's **50<sup>TH</sup>** Congressional District

**39**

**NUMBER OF DELIVERY SITES IN  
CONGRESSIONAL DISTRICT**

(main organization in bold)

**NORTH COUNTY HEALTH PROJECT INCORPORATED**

TrueCare | 150 Valpreda Rd San Marcos, CA 92069-2973

TrueCare - Casa de Amparo | 325 Buena Creek Rd BLDG A San Marcos, CA 92069-9679

TrueCare Mobile Unit | 150 Valpreda Rd San Marcos, CA 92069-2973

TrueCare Mobile Unit 2 | 150 Valpreda Rd San Marcos, CA 92069-2973

**SAN DIEGO AMERICAN INDIAN HEALTH CENTER**

Mobile Van #1 | 2602 1st Ave San Diego, CA 92103-6529

Mobile Van #2 | 2602 1st Ave San Diego, CA 92103-6529

San Diego American Indian Health Center | 2630 1st Ave San Diego, CA 92103-6599

San Diego American Indian Health Center | 2602 1st Ave San Diego, CA 92103-6529

**ST. VINCENT DE PAUL VILLAGE, INC.**

St Vincent de Paul Village Family Health Center | 16 15th St San Diego, CA 92101

Therapeutic Child Care | 1506 Commercial St San Diego, CA 92113-1035