



NATIONAL ASSOCIATION OF
Community Health Centers

Representative Julia Brownley

118th United States Congress

California's **26TH** Congressional District

The 2 federally-funded health center organizations with a presence in California's 26th Congressional District leverage **\$16,594,215** in federal investments to serve **164,015** patients.

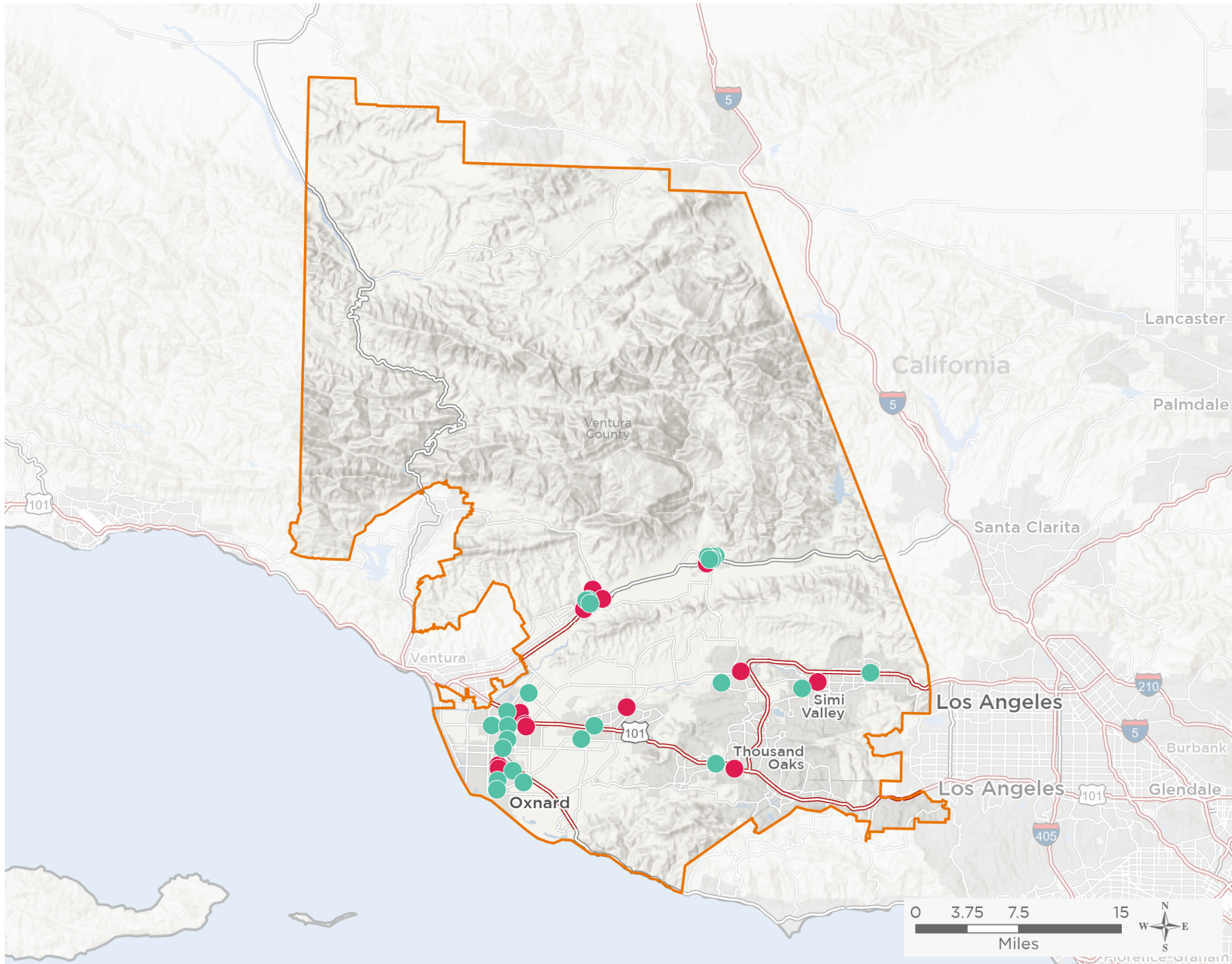

43

**NUMBER OF DELIVERY SITES
IN CONGRESSIONAL DISTRICT**

- Federally-funded Delivery Site (each color represents one organization)
- Health Center Program Look-Alikes
- 118th Congressional District Boundaries
- County Boundaries
- Populated Places
- Interstates
- Highways
- Major Roads

Notes | Delivery sites represent locations of organizations funded by the federal Health Center Program. Health Center Program Look-Alikes are community-based health care providers that meet the requirements of the HRSA Health Center Program, but do not receive Health Center Program funding. Some locations may overlap due to scale or may otherwise not be visible when mapped. Federal investments represent the total funding from the federal Health Center Program to grantees with a presence in the state in 2021.

Sources | Federally-Funded Delivery Site Locations and Health Center Program Look-Alikes: data.HRSA.gov, December 2022.
Health Center Patients and Federal Funding | 2021 Uniform Data System, Bureau of Primary Health Care, HRSA.

© National Association of Community Health Centers, 2023. For more information, please contact federalaffairs@nachc.org.



43

NUMBER OF DELIVERY SITES IN CONGRESSIONAL DISTRICT

(main organization in bold)

● **CLINICAS DEL CAMINO REAL, INC.**

- Channel Islands High School | 1400 Raiders Way Oxnard, CA 93033-5639
- Clinicas del Camino Real Inc - El Rio | 2600 E Vineyard Ave Oxnard, CA 93036-1615
- Clinicas del Camino Real Inc - Fillmore | 355 Central Ave Fillmore, CA 93015-1920
- Clinicas del Camino Real Inc - Karen R. Burnham | 1100 W Gonzales Rd Oxnard, CA 93036-3336
- Clinicas del Camino Real Inc - La Colonia | 801 Cooper Rd Oxnard, CA 93030-5445
- Clinicas Del Camino Real Inc - Maravilla | 450 W Clara St Oxnard, CA 93033-8363
- Clinicas Del Camino Real Inc - Newbury Park | 1000 Newbury Rd STE 150 Newbury Park, CA 91320-6438
- Clinicas del Camino Real Inc - Newbury Park Optical | 1000 Newbury Rd STE 170 Newbury Park, CA 91320-6439
- Clinicas Del Camino Real Inc - Ocean View | 4400 Olds Rd Oxnard, CA 93033-8061
- Clinicas Del Camino Real Inc - Oxnard | 650 Meta St Oxnard, CA 93030-7182
- Clinicas Del Camino Real Inc - Santa Paula | 500 E Main St Santa Paula, CA 93060-2607
- Clinicas del Camino Real, Inc. - East Simi Valley | 4370 Eve Rd Simi Valley, CA 93063-2323
- Clinicas del Camino Real, Inc. - Newbury Park Dental | 1000 Newbury Rd STE 195 Newbury Park, CA 91320-6440
- Clinicas del Camino Real, Inc. - Paseo Camarillo | 730 Paseo Camarillo Camarillo, CA 93010-6064
- Clinicas del Camino Real, Inc. - Simi Valley | 1424 Madera Rd Simi Valley, CA 93065-3053
- Clinicas del Camino Real, Incorporated - Moorpark | 4279 Tierra Rejada Rd Moorpark, CA 93021-3775
- Fillmore Community School | 555 Central Ave Fillmore, CA 93015-1331
- Fillmore High school | 555 Central Ave Fillmore, CA 93015-1331
- Fillmore Middle School | 543 A St Fillmore, CA 93015-1263
- Frontier High School | 545 Airport Way Camarillo, CA 93010-8581
- Gateway Community School (Camarillo) | 200 Horizon Way Camarillo, CA 93010-8596
- Hueneme High School | 500 W Bard Rd Oxnard, CA 93033-6306
- Moorpark High School | 4500 Tierra Rejada Rd Moorpark, CA 93021-9772
- Pacifica High School | 600 E Gonzales Rd Oxnard, CA 93036-8266
- Renaissance High School | 325 N Palm Ave Santa Paula, CA 93060-2021
- Rio Mesa High School | 545 Central Ave Oxnard, CA 93036-1045
- San Cayetano Elementary School | 514 Mountain View St Fillmore, CA 93015-1506
- Santa Paula High School | 404 N 6th St Santa Paula, CA 93060-2008
- Sespe Elementary School | 627 Sespe Ave Fillmore, CA 93015-1918

● **COUNTY OF VENTURA**

- Conejo Valley Family Medical Group | 125 W Thousand Oaks Blvd STE 300 Thousand Oaks, CA 91360-4460
- Fillmore Family Medical Group | 828 W Ventura St Fillmore, CA 93015-1876
- John K Flynn Community Clinic | 3100 N Rose Ave Oxnard, CA 93036-1807
- Las Islas Family Medical Group | 325 W Channel Islands Blvd Oxnard, CA 93033-4501
- Las Islas Family Medical Group North | 2400 S C St Oxnard, CA 93033-4555
- Las Posas Family Medical Group | 3801 Las Posas Rd STE 214 Camarillo, CA 93010-1426



NATIONAL ASSOCIATION OF
Community Health Centers

Representative Julia Brownley

118th United States Congress

California's **26TH** Congressional District

43

**NUMBER OF DELIVERY SITES IN
CONGRESSIONAL DISTRICT**

(main organization in bold)

COUNTY OF VENTURA

Magnolia Family Medical Center | 2240 E Gonzales Rd STE 100 Oxnard, CA 93036-8212

Magnolia West | 2220 E Gonzales Rd Oxnard, CA 93036-3707

Mandalay Bay Women & Children's | 2000 Outlet Center Dr STE 110 Oxnard, CA 93036-0608

Moorpark Family Medical Clinic | 612 Spring Rd BLDG A Moorpark, CA 93021-1298

Santa Paula Hospital Clinic | 845 N 10th St STE 3 Santa Paula, CA 93060-1348

Santa Paula Medical Clinic | 1334 E Main St Santa Paula, CA 93060-2926

Santa Paula West | 254 W Harvard Blvd Santa Paula, CA 93060-3919

Sierra Vista Family Medical Clinic | 1227 E Los Angeles Ave Simi Valley, CA 93065-2871