



NATIONAL ASSOCIATION OF
Community Health Centers

Representative Raul Ruiz

118th United States Congress

California's **25TH** Congressional District

The 10 federally-funded health center organizations with a presence in California's 25th Congressional District leverage **\$35,771,999** in federal investments to serve **455,349** patients.

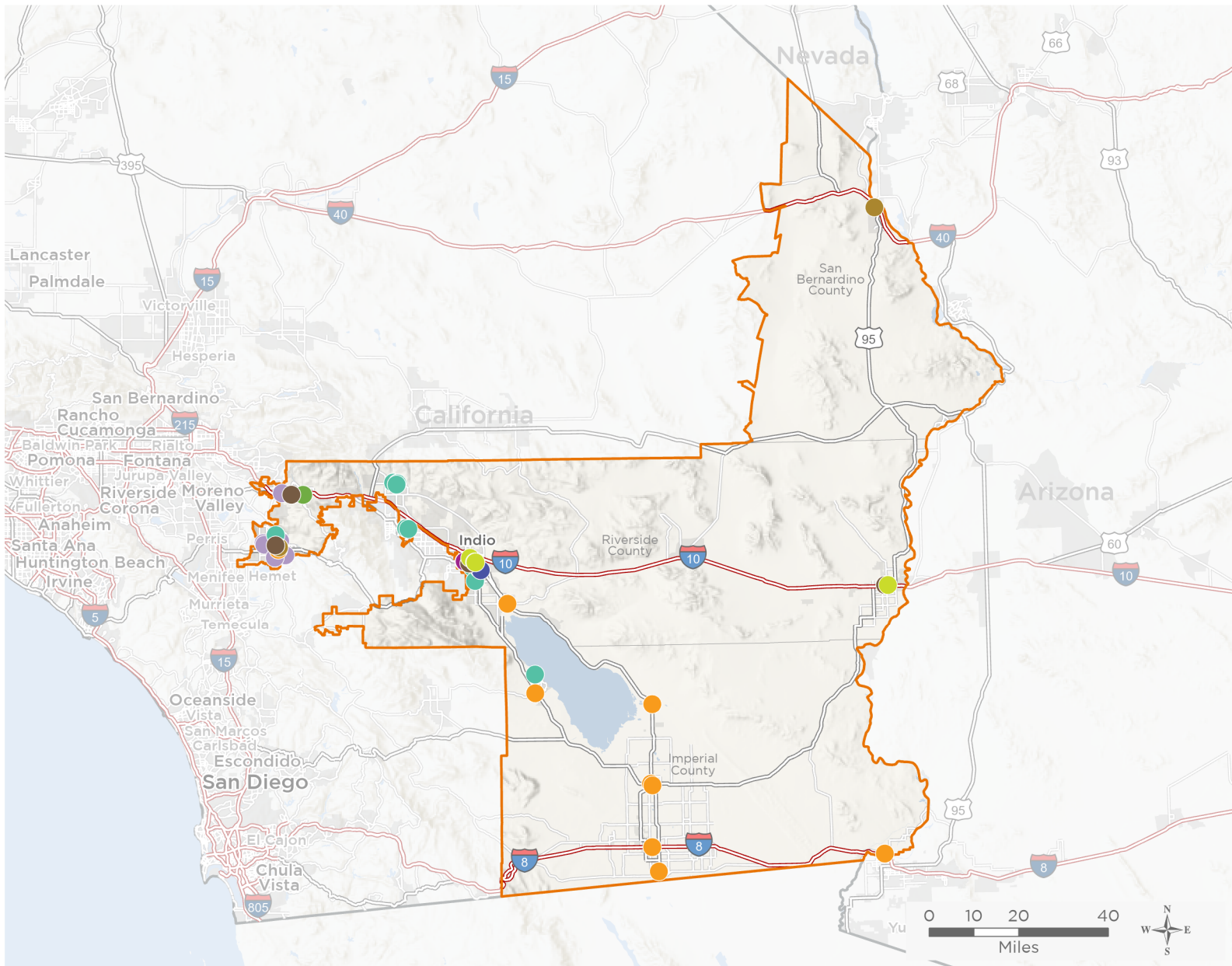

55

**NUMBER OF DELIVERY SITES
IN CONGRESSIONAL DISTRICT**

- Federally-funded Delivery Site (each color represents one organization)
- Health Center Program Look-Alikes
- 118th Congressional District Boundaries
- County Boundaries
- Interstates
- Highways
- Populated Places
- Major Roads

Notes | Delivery sites represent locations of organizations funded by the federal Health Center Program. Health Center Program Look-Alikes are community-based health care providers that meet the requirements of the HRSA Health Center Program, but do not receive Health Center Program funding. Some locations may overlap due to scale or may otherwise not be visible when mapped. Federal investments represent the total funding from the federal Health Center Program to grantees with a presence in the state in 2021.

Sources | Federally-Funded Delivery Site Locations and Health Center Program Look-Alikes: data.HRSA.gov, December 2022.
Health Center Patients and Federal Funding | 2021 Uniform Data System, Bureau of Primary Health Care, HRSA.

© National Association of Community Health Centers, 2023. For more information, please contact federalaffairs@nachc.org.



55

**NUMBER OF DELIVERY SITES IN
CONGRESSIONAL DISTRICT**

(main organization in bold)

BORREGO COMMUNITY HEALTH FOUNDATION

- Borrego Health Specialty Care Center | 12520 Palm Dr Desert Hot Springs, CA 92240-4559
- Centro Medico Oasis | 88-775 Avenue 76 Ste 1 Thermal, CA 92274
- Centro Medico Cathedral City | 69175 Ramon Rd BLDG A Cathedral City, CA 92234-3344
- Centro Medico Coachella | 55497 Van Buren St Thermal, CA 92274-9412
- Centro Medico Mobile Clinic | 55497 Van Buren St Thermal, CA 92274-9412
- Coachella Valley Community Health Center | 49869 Calhoun St FL 1 Coachella, CA 92236-9716
- Desert Hot Springs Community Health Center | 66675 Pierson Blvd Desert Hot Springs, CA 92240-3737
- Desert Hot Springs Health And Wellness Center | 11750 Cholla Dr STE B Desert Hot Springs, CA 92240-3066
- Marthas Village Clinic | 83791 Date Ave Indio, CA 92201-4737
- Mobile Dental Trailer #1 | 69175 Ramon Rd BLDG A Cathedral City, CA 92234-3344
- Mobile Dental Trailer #2 | 69175 Ramon Rd BLDG A Cathedral City, CA 92234-3344
- Mobile Dental Unit #3 | 69175 Ramon Rd BLDG A Cathedral City, CA 92234-3344
- San Jacinto Health Center | 651 N State St San Jacinto, CA 92583-6573
- Stonewall Medical Center | 68555 Ramon Rd Cathedral City, CA 92234-3310

CENTRAL CITY COMMUNITY HEALTH CENTER, INC.

- Central City Community Health Center - Indio 2 | 81709 Dr Carreon Blvd, #E1 Indio, CA 92201

CENTRAL NEIGHBORHOOD HEALTH FOUNDATION

- CNHF-Coachella 1 | 1490 6th St Coachella, CA 92236-1712
- CNHF-Coachella 2 | 1494 6th St Coachella, CA 92236-1712
- Temporary Site - Coachella Clinic | 1490 6th St Coachella, CA 92236-1712
- Temporary Site - Coachella clinic | 1494 6th St Coachella, CA 92236-1712

CLINICAS DE SALUD DEL PUEBLO, INC.

- Innecare Blythe | 321 W Hobsonway STE C Blythe, CA 92225-1651
- Innecare Brawley | 900 Main St Brawley, CA 92227-2630
- Innecare Brawley Dental | 1166 K St Brawley, CA 92227-2737
- Innecare Calexico | 223 W Cole Blvd Calexico, CA 92231-9722
- Innecare Coachella | 50249 Cesar Chavez St STE K Coachella, CA 92236-1530
- Innecare El Centro | 852 E Danenberg Dr El Centro, CA 92243-8517
- Innecare Hemet | 1023 E Florida Ave Hemet, CA 92543-4510
- Innecare Mecca | 91275 Avenue 66 Mecca, CA 92254
- Innecare Mecca Dental | 91275 Avenue 66 Mecca, CA 92254
- Innecare Niland | 8027 Highway 111 Niland, CA 92257
- Innecare West Shores | 1289 S Marina Dr Thermal, CA 92274
- Innecare Winterhaven | 2133 Winterhaven Dr Winterhaven, CA 92283



55

**NUMBER OF DELIVERY SITES IN
CONGRESSIONAL DISTRICT**

(main organization in bold)

DESERT AIDS PROJECT

Desert AIDS Project, Inc | 81719 Doctor Carreon Blvd STE 1D Indio, CA 92201-5518

INLAND BEHAVIORAL & HEALTH SERVICES INC

Banning Family Community Health Center | 1070 E Ramsey St Banning, CA 92220-5924

NEIGHBORHOOD HEALTHCARE

Alessandro High School | 831 E Devonshire Ave Hemet, CA 92543-3052

Diamond Valley Middle School, Room 402 | 291 W Chambers Ave Hemet, CA 92543-9658

Hemet High School | 41701 Stetson Ave Hemet, CA 92544-7518

Neighborhood Healthcare ~ Devonshire Avenue | 903 E Devonshire Ave STE D Hemet, CA 92543-3097

Neighborhood Healthcare ~ Dr. Koka Family Health Center | 422 N San Jacinto St STE A Hemet, CA 92543-3124

Neighborhood Healthcare ~ Rancho Paseo | 264 N Highland Springs Ave Ste 4 Banning, CA 92220-3082

Rancho Viejo Middle School, Room 310 | 985 N Cawston Ave Hemet, CA 92545-1551

San Jacinto Preschool | 257 S Grand Army Ave San Jacinto, CA 92583-3322

San Jacinto Preschool ~ Hyatt | 465 El Monte St San Jacinto, CA 92583-5187

Tahquitz High School, Room 721 | 4425 Titan Trl Hemet, CA 92545-6224

RIVERSIDE, COUNTY OF

Banning Family Care Center | 3055 W Ramsey St Banning, CA 92220-3781

Blythe Community Health Center | 1297 W Hobsonway Ste 100 Blythe, CA 92225-1423

Hemet Family Care Center | 880 N State St Hemet, CA 92543-1459

Indio Family Care Center | 47923 Oasis St Indio, CA 92201-9203

Mobile Health Clinic #1 | 47923 Oasis St Indio, CA 92201-9203

SAC HEALTH SYSTEM

SAC Blythe Medical | 332 W Hobsonway Blythe, CA 92225-1640

SAC Blythe Medical and Behavioral Health | 322 W Hobsonway Blythe, CA 92225-1652

SAC Health System Indio Clinic | Civic Center Dr Indio, CA 92201

SAC Indio CVRM | 47470 Van Buren St Indio, CA 92201-7139

SAC Indio CVRM Manila | 84110 Manila Ave # B Indio, CA 92201-7128

TRI-STATE COMMUNITY HEALTHCARE CENTER

Tri-State Community Healthcare Center | 1402 Bailey Ave Needles, CA 92363-3104

Tri-State Community Healthcare Center-Hemet | 540 N San Jacinto St Ste P Hemet, CA 92543-3154