



NATIONAL ASSOCIATION OF
Community Health Centers

Representative Kevin McCarthy

118th United States Congress

California's **20TH** Congressional District

The 7 federally-funded health center organizations with a presence in California's 20th Congressional District leverage **\$80,930,889** in federal investments to serve **761,442** patients.

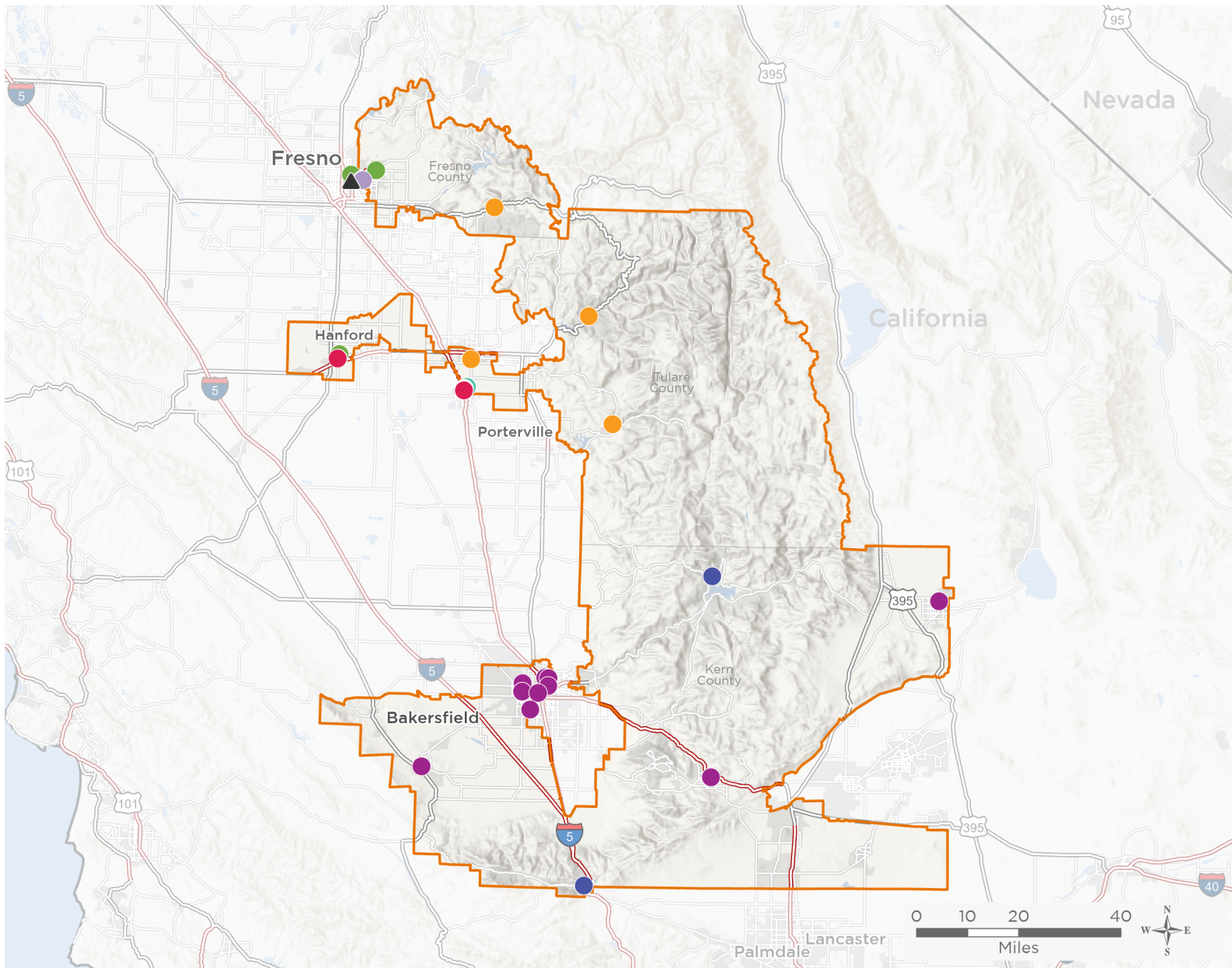

35

**NUMBER OF DELIVERY SITES
IN CONGRESSIONAL DISTRICT**

- ● ● ● Federally-funded Delivery Site (each color represents one organization)
- ▲ Health Center Program Look-Alikes
- 118th Congressional District Boundaries
- County Boundaries
- Populated Places
- Interstates
- Highways
- Major Roads

Notes | Delivery sites represent locations of organizations funded by the federal Health Center Program. Health Center Program Look-Alikes are community-based health care providers that meet the requirements of the HRSA Health Center Program, but do not receive Health Center Program funding. Some locations may overlap due to scale or may otherwise not be visible when mapped. Federal investments represent the total funding from the federal Health Center Program to grantees with a presence in the state in 2021.

Sources | Federally-Funded Delivery Site Locations and Health Center Program Look-Alikes: data.HRSA.gov, December 2022.
Health Center Patients and Federal Funding | 2021 Uniform Data System, Bureau of Primary Health Care, HRSA.

© National Association of Community Health Centers, 2023. For more information, please contact federalaffairs@nachc.org.



35

NUMBER OF DELIVERY SITES IN CONGRESSIONAL DISTRICT

(main organization in bold)

ALTURA CENTERS FOR HEALTH

Altura Centers for Health Dental Mobile Clinic 1 | 1101 N Cherry St Tulare, CA 93274-2231

Altura Centers for Health Main Clinic | 1101 N Cherry St Tulare, CA 93274-2231

Altura Centers for Health Mobile Clinic 1 | 1201 N Cherry St Tulare, CA 93274-2233

Altura Centers for Health Mobile Clinic 2 | 1201 N Cherry St Tulare, CA 93274-2233

Altura Centers for Health Multi Services | 1203 N Cherry St Tulare, CA 93274-2233

Altura Centers for Health Pediatrics | 1186 Leland Ave Tulare, CA 93274-7811

AVENAL COMMUNITY HEALTH CENTER

Aria Community Health Center | 858 N Cherry St STE E Tulare, CA 93274-2243

Aria Community Health Center | 858 N Cherry St STE F Tulare, CA 93274-2243

Aria Community Health Center Lemoore | 140 C St Lemoore, CA 93245-2929

Aria Community Health Center Lemoore 209 | 209 C St Lemoore, CA 93245-2930

CLINICA SIERRA VISTA

CLINICA SIERRA VISTA - Frazier Mountain Community Health Center | 704 Lebec Rd Lebec, CA 93243-4049

CLINICA SIERRA VISTA - Kern River Health Center | 67 Evans Rd Wofford Heights, CA 93285-9640

FAMILY HEALTHCARE NETWORK

Family HealthCare Network - Springville Health Center | 35800 Highway 190 Springville, CA 93265-9116

Family HealthCare Network - Squaw Valley | 30924 E Kings Canyon Rd Squaw Valley, CA 93675-9601

Family HealthCare Network - Three Rivers Health Center | 41651 Sierra Dr STE A Three Rivers, CA 93271-9678

Family HealthCare Network - Tulare Cherry Street Health Center | 1008 N Cherry St Tulare, CA 93274-2212

Family HealthCare Network - Visalia Mooney | 2333 S Mooney Blvd Visalia, CA 93277-6228

OMNI FAMILY HEALTH

Omni Family Health | 1133 Chelsea St Ridgecrest, CA 93555-3208

Omni Family Health | 525 Roberts Ln Bakersfield, CA 93308-4799

Omni Family Health | 210 N Chester Ave Bakersfield, CA 93308-4841

Omni Family Health | 3409 Calloway Dr UNIT 300 Bakersfield, CA 93312-2532

Omni Family Health | 2811 H St Bakersfield, CA 93301-1913

Omni Family Health | 1014 Calloway Dr BLDG F Bakersfield, CA 93312-6337

Omni Family Health | 1022 Calloway Dr Bakersfield, CA 93312-6337

Omni Family Health | 4900 California Ave STE 100B Bakersfield, CA 93309-7027

Omni Family Health | 4151 Mexicali Dr Bakersfield, CA 93313-2065

Omni Family Health | 1100 4th St Taft, CA 93268-2415

Omni Family Health | 161 N Mill St Tehachapi, CA 93561-1347

Omni Family Health - Mobile #1 | 4900 California Ave STE 400B Bakersfield, CA 93309-7081



35

NUMBER OF DELIVERY SITES IN CONGRESSIONAL DISTRICT

(main organization in bold)

● **UNITED HEALTH CENTERS OF THE SAN JOAQUIN VALLEY**

United Health Centers Clovis Herndon | 2497 Herndon Ave STE 103 Clovis, CA 93611-8977

United Health Centers Clovis Shaw | 313 W Shaw Ave Clovis, CA 93612-3685

United Health Centers Fresno Bullard 1780 | 1780 E Bullard Ave Fresno, CA 93710-5861

United Health Centers Fresno Bullard 1782 | 1782 E Bullard Ave STE 102 Fresno, CA 93710-5868

United Health Centers Lemoore | 250 E Hanford Armona Rd Lemoore, CA 93245-2132

● **VALLEY HEALTH TEAM INC**

Clovis Community Health Center | 180 W Shaw Ave STE B Clovis, CA 93612-3743

▲ **HEALTH CENTER PROGRAM LOOK-ALIKES**

Health Center Program Look-Alikes are community-based health care providers that meet the requirements of the HRSA Health Center Program, but do not receive Health Center Program funding.

GREATER FRESNO H

Cedar University Clinic | 4770 N Cedar Ave Fresno, CA 93726-1065