



NATIONAL ASSOCIATION OF
Community Health Centers

Representative John Duarte

118th United States Congress

California's **13TH** Congressional District

The 6 federally-funded health center organizations with a presence in California's 13th Congressional District leverage **\$48,103,194** in federal investments to serve **458,995** patients.

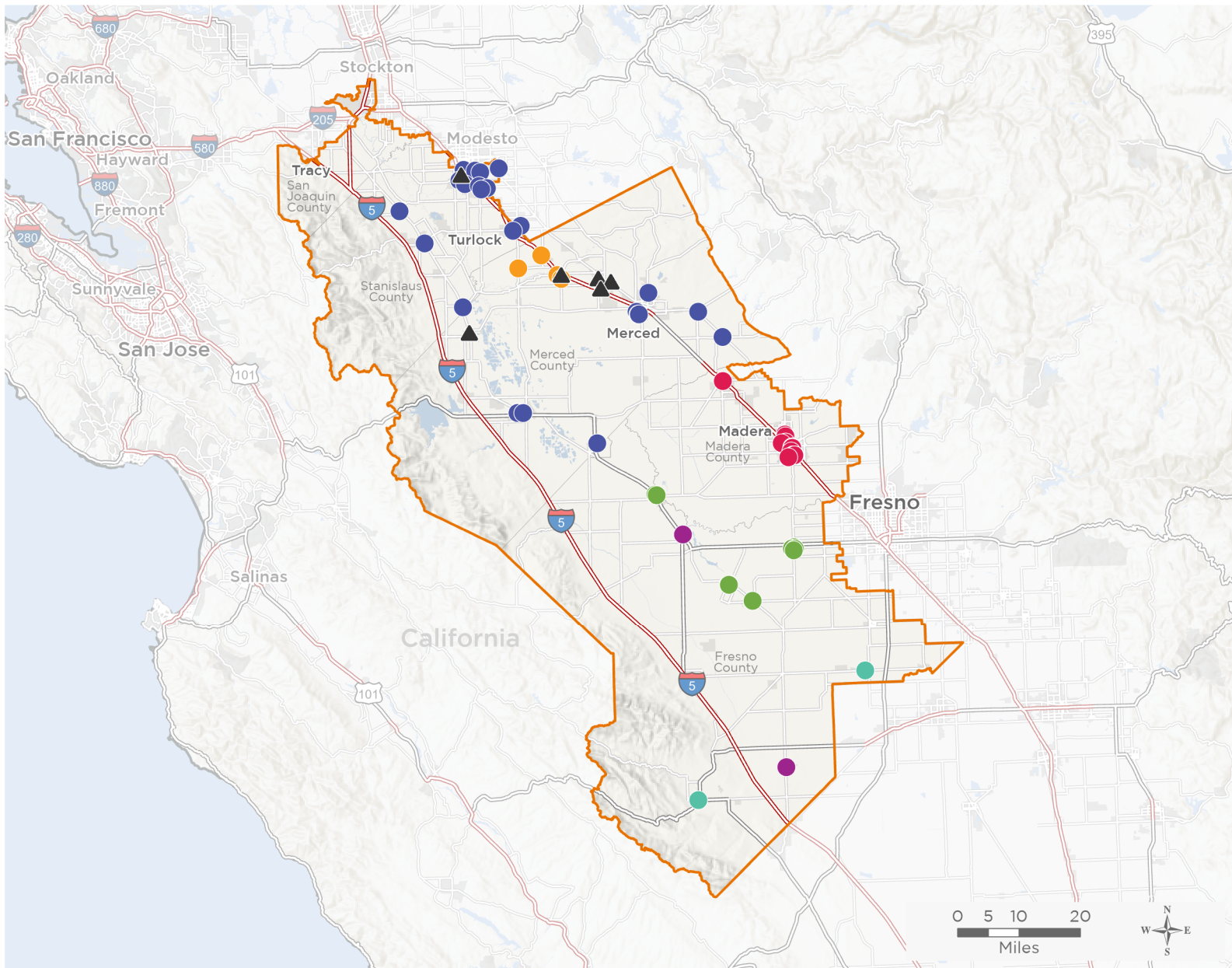

66

**NUMBER OF DELIVERY SITES
IN CONGRESSIONAL DISTRICT**

- Federally-funded Delivery Site (each color represents one organization)
- ▲ Health Center Program Look-Alikes
- 118th Congressional District Boundaries
- County Boundaries
- Populated Places
- Interstates
- Highways
- Major Roads

Notes | Delivery sites represent locations of organizations funded by the federal Health Center Program. Health Center Program Look-Alikes are community-based health care providers that meet the requirements of the HRSA Health Center Program, but do not receive Health Center Program funding. Some locations may overlap due to scale or may otherwise not be visible when mapped. Federal investments represent the total funding from the federal Health Center Program to grantees with a presence in the state in 2021.

Sources | Federally-Funded Delivery Site Locations and Health Center Program Look-Alikes: data.HRSA.gov, December 2022. Health Center Patients and Federal Funding | 2021 Uniform Data System, Bureau of Primary Health Care, HRSA.

© National Association of Community Health Centers, 2023. For more information, please contact federalaffairs@nachc.org.



66

**NUMBER OF DELIVERY SITES IN
CONGRESSIONAL DISTRICT**

(main organization in bold)

AVENAL COMMUNITY HEALTH CENTER

Aria Community Health Center | 191 E Polk St Coalinga, CA 93210-2311

Aria Community Health Center Riverdale | 3554 W Mount Whitney Ave Riverdale, CA 93656

CAMARENA HEALTH

A Street | 124 S A St Madera, CA 93638-3619

Almond Urgent Care | 720 E Almond Ave Madera, CA 93637-5691

Almond Women's Services | 363 E Almond Ave STE 101 Madera, CA 93637-5753

Camarena Health--Cleveland Avenue | 2339 W Cleveland Ave STE 103 Madera, CA 93637-8765

Camarena Health--I Street | 509 S I St STE C Madera, CA 93637-4660

Camarena Health--Yosemite Avenue | 441 E Yosemite Ave Madera, CA 93638-3604

Camarena Health -- County Club Drive | 1130 Country Club Dr STE E Madera, CA 93638-2691

Camarena Health - 6th Street | 344 E 6th St Madera, CA 93638-3631

Camarena Health - Almond Ave | 505 E Almond Ave STE 101 Madera, CA 93637-5745

Camarena Health - Women's Health Center | 201 S B St Madera, CA 93638-3719

Camarena Health - Matilda Torres High School, School Based Health Center | 16645 Road 26 Madera, CA 93638-0830

Camarena Health Almond Campus Dental Care | 750 E Almond Ave Madera, CA 93637-5617

Camarena Health Almond Campus Medical Care | 740 E Almond Ave Madera, CA 93637-5617

Camarena Health Almond Urgent Care | 760 E Almond Ave Madera, CA 93637-5617

Camarena Health Country Club Urgent Care | 1159 Country Club Dr Madera, CA 93638-1537

Camarena Health Mobile Medical and Dental Center | 16911 Hill Dr Madera, CA 93638-2838

Chowchilla Health Center | 300 Prosperity Blvd Chowchilla, CA 93610-8498

Madera South High School: School-Based Health Center (SBHC) | 705 W Pecan Ave Madera, CA 93637-6254

GOLDEN VALLEY HEALTH CENTERS INC

GVHC- Los Banos | 821 Texas Ave Los Banos, CA 93635-3453

GVHC- Turlock West | 1200 W Main St Turlock, CA 95380-5107

GVHC-Newman Site | 637 Merced St Newman, CA 95360-1070

GVHC - Merced Northview | 3940 Sandpiper Ave Merced, CA 95340-8372

GVHC - Planada | 9235 E Broadway St Planada, CA 95365-8088

GVHC - Ceres | 2760 3rd St Ceres, CA 95307-3235

GVHC - Ceres East | 1920 Memorial Dr Ceres, CA 95307-1827

GVHC - Ceres Whitmore Avenue | 3109 E Whitmore Ave Ceres, CA 95307-2906

GVHC - Empire | 198 N G St Empire, CA 95319-5132

GVHC - Hanshaw | 1717 Las Vegas St Modesto, CA 95358-5500

GVHC - Hanshaw Dental | 1717 Las Vegas St STE A Modesto, CA 95358-5500

GVHC - Le Grand | 13161 Jefferson St Le Grand, CA 95333-9766

GVHC - Los Banos Dental | 725 W I St Los Banos, CA 93635-3478



66

**NUMBER OF DELIVERY SITES IN
CONGRESSIONAL DISTRICT**

(main organization in bold)

GOLDEN VALLEY HEALTH CENTERS INC

GVHC - Merced Women's Clinic | 797 W Childs Ave Merced, CA 95341-6805
GVHC - Modesto Mission Health Center | 209 Kerr Ave Modesto, CA 95354-3808
GVHC - Robertson Road | 1121 Hammond St Modesto, CA 95351-3509
GVHC - Tenaya | 2101 Tenaya Dr Modesto, CA 95354-3930
GVHC - Turlock Health Center | 1141 N Olive Ave Turlock, CA 95380-3365
GVHC - West Modesto | 1114 6th St Modesto, CA 95354-2203
GVHC - Westley | 301 Howard Rd Westley, CA 95387
GVHC - Senior Health and Wellness Center | 857 W Childs Ave Merced, CA 95341-6862
GVHC - Dos Palos | 1405 California Ave Dos Palos, CA 93620-2300
GVHC - Merced Suites | 847 W Childs Ave Merced, CA 95341-6862
GVHC - O'Banion | 401 Leshner Dr Merced, CA 95341-6572
GVHC - Patterson | 200 C St Patterson, CA 95363-2701
GVHC Mobile Unit - Hanshaw | 1717 Las Vegas St Modesto, CA 95358-5500
GVHC Mobile Unit - Le Grand | 13161 Jefferson St Le Grand, CA 95333-9766
GVHC Mobile Unit - Northview | 3940 Sandpiper Ave Merced, CA 95340-8372
Temporary Site - GVHC- Los Banos Community Center | 645 7th St Los Banos, CA 93635-3740

LIVINGSTON COMMUNITY HEALTH

Delhi Health Center | 16233 King St Delhi, CA 95315-9460
Hilmar Health Center | 7970 Lander Ave STE A Hilmar, CA 95324-8350
Livingston Community Health Campus, B Street, Buildings A, B, C | 600 B St Livingston, CA 95334-9593
Wolves Wellness Center | 1617 Main St Livingston, CA 95334-1250

UNITED HEALTH CENTERS OF THE SAN JOAQUIN VALLEY

United Health Centers Huron | 13th St Huron, CA 93234
United Health Centers Kerman | 517 S Madera Ave Kerman, CA 93630-1523
United Health Centers Mendota | 121 Barboza St Mendota, CA 93640-1901

VALLEY HEALTH TEAM INC

Firebaugh Community Health Center | 689 N St Firebaugh, CA 93622-2156
Golden Plains Unified School District Community Health Center | 6052 Juanche Ave Tranquillity, CA 93668
Golden Plains Unified School District Community Health Center | 6171 Daniels Ave Tranquillity, CA 93668
Kerman Dental Center/ Valley Optometric Center | 942 S Madera Ave Kerman, CA 93630-1743
Kerman Health Center | 449 S Madera Ave Kerman, CA 93630-1537
Kerman Unified School District Behavioral Health Center | 601 S 1st St Kerman, CA 93630-1322
Kerman Unified School District Community Health Center | 702 S 8th St Kerman, CA 93630-1803
Sablan Health Center | 927 O St Firebaugh, CA 93622-2220
San Joaquin Health Center | 21890 W Colorado Ave San Joaquin, CA 93660-9773



66

**NUMBER OF DELIVERY SITES IN
CONGRESSIONAL DISTRICT**

(main organization in bold)

● VALLEY HEALTH TEAM INC

Valley Smiles | 21890 W Colorado Ave San Joaquin, CA 93660-9773

▲ HEALTH CENTER PROGRAM LOOK-ALIKES

Health Center Program Look-Alikes are community-based health care providers that meet the requirements of the HRSA Health Center Program, but do not receive Health Center Program funding.

CASTLE FAMILY HEALTH CENTERS, INC.

Castle family Health center @ Castle | 3605 Hospital Rd Atwater, CA 95301-5173

Castle family Health center @Bloss | 1251 Grove Ave Atwater, CA 95301-3653

Castle Family Health Center at Winton | 6029 N Winton Way Winton, CA 95388-9515

COMMUNITY HEALTH CENTERS OF AMERICA

Community Health Centers of America Gustine | 554 5th St Gustine, CA 95322-1516

Community Health Centers of America Livingston | 517 Main St Livingston, CA 95334-1427

STANISLAUS, COUNTY OF

Paradise Medical Office | 401 Paradise Rd STE E Modesto, CA 95351-3163