



NATIONAL ASSOCIATION OF
Community Health Centers

Representative Barbara Lee

118th United States Congress

California's **12TH** Congressional District

The 7 federally-funded health center organizations with a presence in California's 12th Congressional District leverage **\$37,061,105** in federal investments to serve **192,624** patients.

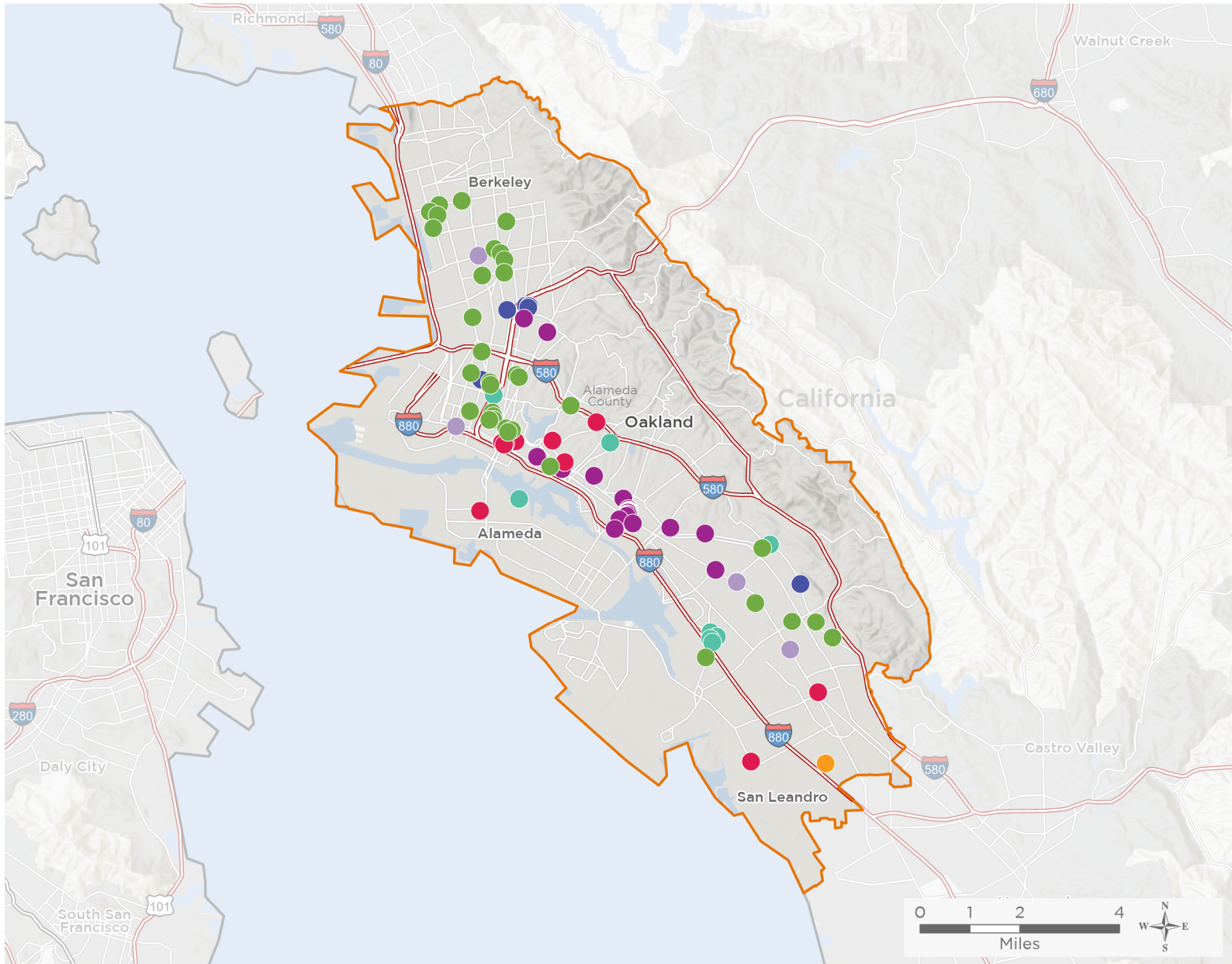

103 NUMBER OF DELIVERY SITES
IN CONGRESSIONAL DISTRICT

- Federally-funded Delivery Site (each color represents one organization)
- Health Center Program Look-Alikes
- 118th Congressional District Boundaries
- County Boundaries
- Interstates
- Highways
- Populated Places
- Major Roads

Notes | Delivery sites represent locations of organizations funded by the federal Health Center Program. Health Center Program Look-Alikes are community-based health care providers that meet the requirements of the HRSA Health Center Program, but do not receive Health Center Program funding. Some locations may overlap due to scale or may otherwise not be visible when mapped. Federal investments represent the total funding from the federal Health Center Program to grantees with a presence in the state in 2021.

Sources | Federally-Funded Delivery Site Locations and Health Center Program Look-Alikes: data.HRSA.gov, December 2022.
Health Center Patients and Federal Funding | 2021 Uniform Data System, Bureau of Primary Health Care, HRSA.

© National Association of Community Health Centers, 2023. For more information, please contact federalaffairs@nachc.org.



103

NUMBER OF DELIVERY SITES IN CONGRESSIONAL DISTRICT

(main organization in bold)

ALAMEDA, COUNTY OF

- ACHCH Lifelong Downtown Oakland Street Health Team Zone 9 Mobile Health Unit | 386 14th St Oakland, CA 94612
- ACHCH Lifelong Downtown South Berkeley Street Health Team Zone 13 Mobile Health Unit | 3075 Adeline St, Ste 280 Berkeley, CA 94703-2580
- ACHCH Lifelong Emeryville-W.Oakland Street Health Team Zone 12 Mobile Health Unit | 3075 Adeline St, Ste 280 Berkeley, CA 94703-2580
- ACHCH Lifelong North/West Berkeley Albany Street Health Team Zone 14 Mobile Unit | 3075 Adeline St, Ste 280 Berkeley, CA 94703-2580
- ACHCH Lifelong West Oakland Street Health Team Zone 10 Mobile Health Unit | 10700 Macarthur Blvd Oakland, CA 94605
- ACHCH Shelter and Street Health Services | 384 14th St Oakland, CA 94612-3211
- ACHCH StreetHealth Team Zone 11 Mobile Unit | 384 14th St Oakland, CA 94612-3211
- AHS HCH Mobile Health Clinic #1 | 6955 Foothill Blvd Oakland, CA 94605-2455
- Ahs Highland Dental Clinic | 1411 E 31st St Oakland, CA 94602-1018
- Alameda Health System Highland Care Pavilion Specialty Care | 1411 E 31st St Oakland, CA 94602-1018
- Eastmont Wellness | 6955 Foothill Blvd Oakland, CA 94605-2455
- Highland Wellness | 1411 E 31st St Oakland, CA 94602-1018
- Lifelong Trust Health Center | 386 14th St Oakland, CA 94612-3211
- St. Vincents Stable Site Clinic | 2272 San Pablo Ave Oakland, CA 94612-1321
- Temporary Site - Operation Comfort/Comfort Inn | 8452 Edes Ave Oakland, CA 94621-1306
- Temporary Site - Operation Comfort/Quality Inn | 8471 Enterprise Way Oakland, CA 94621-1317
- Temporary Site - Safer Ground Alameda | 1151 Pacific Marina Alameda, CA 94501-1146
- Temporary Site - Safer Ground Days Inn | 8350 Edes Ave Oakland, CA 94621-1307
- Temporary Site - Safer Ground Radisson | 8400 Edes Ave Oakland, CA 94621-1306

ASIAN HEALTH SERVICES

- AHS Dental Clinic @ CoA | 555 Ralph Appezato Memorial Pkwy Bldg A218 Alameda, CA 94501-2109
- AHS Mobile Unit #1 | 2000 Doolittle Dr San Leandro, CA 94577-3237
- ARC 210 Mental Health Clinic | 310 8th St STE 210 Oakland, CA 94607-6527
- Asian Health Serv Dental Clinic | 345 9th St, Ste 302 Oakland, CA 94607-6523
- Asian Health Services Pediatrics San Leandro | 101 Callan Ave Ste 105 San Leandro, CA 94577-4584
- Asian Resource Center Clinic | 817 Harrison St Oakland, CA 94607-4422
- Chenming & Margaret Hu Medical Center | 818 Webster St Oakland, CA 94607-4220
- Frank Kiang Medical Center | 250 E 18th St FL 2 Oakland, CA 94606-1716
- Franklin Elementary School | 915 Foothill Blvd Oakland, CA 94606-3013
- Harry and Jeanette Weinberg Dental & Wellness Clinic | 190 11th St Oakland, CA 94607-4841
- Lincoln Elementary School | 225 11th St Oakland, CA 94607-4409
- Rolland & Kathryn Lowe Medical Center | 835 Webster St Oakland, CA 94607-4219
- Wildcat Wellness Center | 1023 Macarthur Blvd Oakland, CA 94610-3930



103

NUMBER OF DELIVERY SITES IN CONGRESSIONAL DISTRICT

(main organization in bold)

● **CHILDREN'S HOSPITAL & RESEARCH CENTER AT OAKLAND**

- Castlemont High School-Youth Uprising | 8711A Macarthur Blvd Oakland, CA 94605-4000
- Children's Hospital Oakland Behavioral Health | 5275 Claremont Ave Oakland, CA 94618-1032
- Children's Hospital Oakland Main Campus Behavioral Health | 770 53rd St STE 100 Oakland, CA 94609-1814
- Children's Hospital Oakland Primary Care | 5220 Claremont Ave Oakland, CA 94618-1033
- Children's Hospital Oakland Teen | 5400 Telegraph Ave Oakland, CA 94609-1965
- Mcclymonds High School | 2607 Myrtle St Oakland, CA 94607-3415

● **DAVIS STREET COMMUNITY CENTER INC**

- Davis Street Primary Care Clinic | 3081 Teagarden St San Leandro, CA 94577-5720

● **LA CLINICA DE LA RAZA, INC.**

- Casa Del Sol | 1501 Fruitvale Ave Oakland, CA 94601-2322
- Casa del Sol II | 1450 Fruitvale Ave STE E Oakland, CA 94601-2315
- Casa Del Sol III | 1415 Fruitvale Ave Oakland, CA 94601-2320
- Clinica Alta Vista | 1515 Fruitvale Ave Oakland, CA 94601-2322
- Community Health Education | 1537 Fruitvale Ave Oakland, CA 94601-2322
- Community Health Education | 1531 Fruitvale Ave Oakland, CA 94601-2322
- Family Optical I | 3060 E 9th St STE B Oakland, CA 94601-2925
- Havenscourt Health Center | 1390 66th Ave Oakland, CA 94621-3506
- Hawthorne Elementary School-Based Clinic | 1700 28th Ave Oakland, CA 94601-2455
- La Clinica De La Raza | 3451 E 12th St Oakland, CA 94601-3463
- La Clinica De La Raza - Dental | 3050 E 16th St Oakland, CA 94601-2319
- La Clinica De La Raza - Wic Program | 1450 Fruitvale Ave Fl 1st Oakland, CA 94601-2313
- La Clínica Dental at Children's Hospital Oakland | 4881 Telegraph Ave Oakland, CA 94609-2009
- La Clinica Julian R. Davis Pediatrics | 5461 Foothill Blvd Oakland, CA 94601-5515
- ROOSEVELT HEALTH CENTER (aka Roosevelt MS-Based Clinic) | 1926 E 19th St Oakland, CA 94606-4126
- San Antonio Neighborhood Health Center | 1030 International Blvd Oakland, CA 94606-3730
- TECHNICLINIC (aka Oakland Technical School-Based Clinic) | 4351 Broadway Oakland, CA 94611-4612
- Temporary Site - Fruitvale Community Testing and Vaccination Center | 1102 Derby Ave Oakland, CA 94601
- TIGER HEALTH CLINIC (aka Fremont High School-Based Clinic) | 4610 Foothill Blvd Oakland, CA 94601-4618
- Youth Heart Health Center | 286 E 10th St Oakland, CA 94606-2859

● **LIFELONG MEDICAL CARE**

- Berkeley Primary Care | 2001 Dwight Way Berkeley, CA 94704-2608
- California Hotel - Supportive Housing Program | 3501 San Pablo Ave Oakland, CA 94608-4255
- Dellums Apartment - Supportive Housing Program | 644 14th St Oakland, CA 94612-1253
- Emeryville USD | 4727 San Pablo Ave Emeryville, CA 94608-3035
- Erna P. Harris Court - Supportive Housing Program | 1330 University Ave Berkeley, CA 94702-1767



103

NUMBER OF DELIVERY SITES IN CONGRESSIONAL DISTRICT

(main organization in bold)

● **LIFELONG MEDICAL CARE**

- Harrison Hotel - Supportive Housing Program | 1415 Harrison St Oakland, CA 94612-3922
- LifeLong 1701 MLK Housing - Supportive Housing Program | 1701 Martin Luther King Jr Way Oakland, CA 94612-1387
- LifeLong 433 Hegenberger | 433 Hegenberger Rd Ste 220 Oakland, CA 94621-1448
- LifeLong Ashby Health Center | 3075 Adeline St STE 280 Berkeley, CA 94703-2580
- LifeLong Berkeley Food & Housing, Russell Street Residence - Supportive Housing Program | 1741 Russell St Berkeley, CA 94707-2119
- LifeLong Clinton Commons - Supportive Housing Program | 720 E 11th St Oakland, CA 94606-3670
- LifeLong Dental Clinic | 1860 Alcatraz Ave Berkeley, CA 94703-2715
- LifeLong Dental Van | 2344 6th St Berkeley, CA 94710-2412
- LifeLong East Bay Community Recovery Project West Oakland | 2730 Adeline St Oakland, CA 94607-2408
- LifeLong Empyrean Towers - Supportive Housing Program | 344 13th St Oakland, CA 94612-3957
- LifeLong Glenn Burke Wellness Center | 3209 Lakeshore Ave Oakland, CA 94610-2719
- LifeLong Lenoir Pediatric Health Center | 2940 Summit St Ste 1B Oakland, CA 94609-3416
- LifeLong Martin Luther King Homes - Supportive Housing Program | 2942 Martin Luther King Jr Way Berkeley, CA 94703
- LifeLong Medical Care--West Oakland | 991 14th St Oakland, CA 94607-3230
- LifeLong Medical Care - Downtown Oakland Clinic | 616 16th St Oakland, CA 94612-1205
- LifeLong Medical Care - Eastmont | 7200 Bancroft Ave STE 125A Oakland, CA 94605-2457
- LifeLong Medical Care - Elmhurst | 1800 98th Ave Oakland, CA 94603-2702
- LifeLong Medical Care - Howard J Daniel Clinic | 9933 Macarthur Blvd Oakland, CA 94605-4853
- LifeLong New Highland/Rise Community School | 8521 A St Oakland, CA 94621-1619
- LifeLong Nova Apartments - Supportive Housing Program | 445 30th St Oakland, CA 94609-3337
- LifeLong Our Place - Supportive Housing Program | 2577 San Pablo Ave Oakland, CA 94612-1159
- LifeLong Project Pride - Supportive Housing Program | 2545 San Pablo Ave Oakland, CA 94612-1121
- LifeLong Street Medicine Van #1 | 2730 Adeline St Oakland, CA 94607-2408
- LifeLong Street Medicine Van #2 | 2730 Adeline St Oakland, CA 94607-2408
- LifeLong Street Medicine Van #3 | 2730 Adeline St Oakland, CA 94607-2408
- LifeLong Street Medicine Van #4 | 2730 Adeline St Oakland, CA 94607-2408
- LifeLong Street Medicine Van #5 | 2730 Adeline St Oakland, CA 94607-2408
- LifeLong The Savoy - Supportive Housing Program | 1424 Jefferson St Oakland, CA 94612-1972
- LifeLong TRUST Health Center | 386 14th St Oakland, CA 94612-3211
- LMC - East Oakland Clinic | 10700 Macarthur Blvd Oakland, CA 94605-5298
- Over 60 Health Center - Berkeley | 3260 Sacramento St Berkeley, CA 94702-2739
- Rosa Parks Collaborative | 920 Allston Way Berkeley, CA 94710-2389
- UA Homes - Supportive Housing Program | 1040 University Ave Berkeley, CA 94710-2158
- West Berkeley Family Practice | 837 Addison St Berkeley, CA 94710-2047



NATIONAL ASSOCIATION OF
Community Health Centers

Representative Barbara Lee
118th United States Congress

California's **12TH** Congressional District

103

**NUMBER OF DELIVERY SITES IN
CONGRESSIONAL DISTRICT**

(main organization in bold)

● **WEST OAKLAND HEALTH COUNCIL INC**

Albert J Thomas Medical Clinic | 10615 International Blvd Oakland, CA 94603-3805
Community Recovery Center East | 7501 International Blvd Oakland, CA 94621-2843
East Oakland Health Center | 7450 International Blvd Oakland, CA 94621-2806
West Oakland Health Center.. | 700 Adeline St Oakland, CA 94607-2608
William Byron Rumford Med Clinic | 2960 Sacramento St Berkeley, CA 94702-2510