



NATIONAL ASSOCIATION OF
Community Health Centers

Representative John Garamendi

118th United States Congress

California's **8TH** Congressional District

The 5 federally-funded health center organizations with a presence in California's 8th Congressional District leverage **\$27,846,330** in federal investments to serve **203,052** patients.

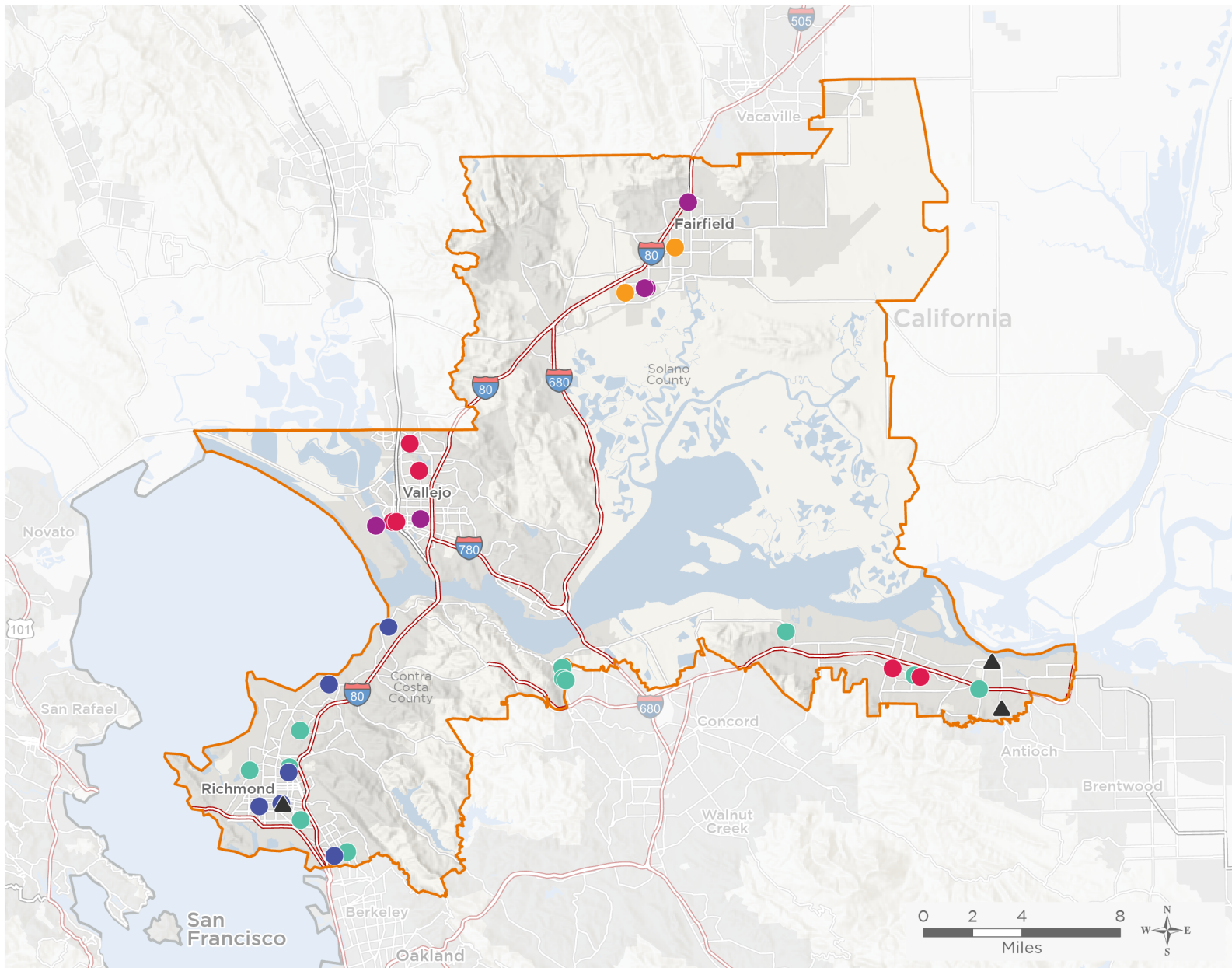

52

**NUMBER OF DELIVERY SITES
IN CONGRESSIONAL DISTRICT**

- Federally-funded Delivery Site (each color represents one organization)
- Health Center Program Look-Alikes
- 118th Congressional District Boundaries
- County Boundaries
- Interstates
- Highways
- Populated Places
- Major Roads

Notes | Delivery sites represent locations of organizations funded by the federal Health Center Program. Health Center Program Look-Alikes are community-based health care providers that meet the requirements of the HRSA Health Center Program, but do not receive Health Center Program funding. Some locations may overlap due to scale or may otherwise not be visible when mapped. Federal investments represent the total funding from the federal Health Center Program to grantees with a presence in the state in 2021.

Sources | Federally-Funded Delivery Site Locations and Health Center Program Look-Alikes: data.HRSA.gov, December 2022.
Health Center Patients and Federal Funding | 2021 Uniform Data System, Bureau of Primary Health Care, HRSA.

© National Association of Community Health Centers, 2023. For more information, please contact federalaffairs@nachc.org.



52

NUMBER OF DELIVERY SITES IN CONGRESSIONAL DISTRICT

(main organization in bold)

CONTRA COSTA , COUNTY OF

- Bay Point Community Wellness Cen | 215 Pacifica Ave Bay Point, CA 94565-2904
- Community Practice Clinic Antioch | 1104 Buchanan Rd STE C10 Antioch, CA 94509-4226
- Community Practice Clinic Richmond | 2970 Hilltop Mall Rd Ste 307 San Pablo, CA 94806-5204
- El Cerrito High School-Based Health Center | 540 Ashbury Ave El Cerrito, CA 94530-3221
- George & Cynthia Miller Wellness Center | 25 Allen St Martinez, CA 94553
- Kennedy High School Health Clinic | 4300 Cutting Blvd Richmond, CA 94804-3343
- Martinez Health Center-Family Medicine 2B | 2500 Alhambra Ave Martinez, CA 94553-3156
- Martinez Health Center-Family Medicine 3A | 2500 Alhambra Ave Martinez, CA 94553-3156
- Martinez Health Center-Family Medicine 3B | 2500 Alhambra Ave Martinez, CA 94553-3156
- Martinez Health Center-Family Practice 1A | 2500 Alhambra Ave Martinez, CA 94553-3156
- Martinez Health Center-Family Practice 1B | 2500 Alhambra Ave Martinez, CA 94553-3156
- Martinez Health Center-Specialty 1B | 2500 Alhambra Ave Martinez, CA 94553-3156
- Martinez Health Center-Specialty 2B | 2500 Alhambra Ave Martinez, CA 94553-3156
- Martinez Health Center-Specialty 3A | 2500 Alhambra Ave Martinez, CA 94553-3156
- Martinez Health Center-Specialty 3B | 2500 Alhambra Ave Martinez, CA 94553-3156
- Martinez Health Center - Family Medicine 2A | 2500 Alhambra Ave Martinez, CA 94553-3156
- Martinez Health Center - Specialty 1A | 2500 Alhambra Ave Martinez, CA 94553-3156
- Martinez Health Center -Specialty 2A | 2500 Alhambra Ave Martinez, CA 94553-3156
- Mobile Dental Clinic | Multiple locationsContra Costa County Martinez, CA 94553
- Mobile Unit #6878 | Mobile UnitContra Costa County Martinez, CA 94553
- Mobile Unit #6879 | Mobile Unit Contra Costa County Martinez, CA 94553
- North Richmond Center For Health | 1501 Fred Jackson Way Richmond, CA 94801-1516
- Pittsburg Health Center | 2311 Loveridge Rd Pittsburg, CA 94565-5117
- West County Health Center | 13601 San Pablo Ave San Pablo, CA 94806-3818

LA CLINICA DE LA RAZA, INC.

- Dental Care Mobile, A Contra Costa Collaborative | 339 E Leland Rd Pittsburg, CA 94565-4911
- La Clínica Dental at Elsa Widenmann Health Center | 100 Whitney Ave Vallejo, CA 94589-2194
- La Clinica North Vallejo | 220 Hospital Dr Vallejo, CA 94589-2517
- La Clínica North Vallejo Administrative & Support Services | 200 Hospital Dr Vallejo, CA 94589-2517
- La Clinica Pittsburg - Medical | 2240 Gladstone Dr STE 4 Pittsburg, CA 94565-5126
- La Clinica Pittsburg Dental | 339 E Leland Rd Pittsburg, CA 94565-4911
- La Clinica Vallejo | 415 Georgia St Vallejo, CA 94590-6004
- La Clinica Vallejo Great Beginnings | 210 Hospital Dr Vallejo, CA 94589-2517
- La Clínica Vallejo Great Beginnings Administrative & Support Services | 170 Hospital Dr Vallejo, CA 94589-2517
- La Clinica Vallejo Great Beginnings/North Vallejo Support Services | 190 Hospital Dr Vallejo, CA 94589-2517
- Temporary Site - Vallejo Community Testing & Vaccination Center | 245 Georgia St Vallejo, CA 94590-5905



52

NUMBER OF DELIVERY SITES IN CONGRESSIONAL DISTRICT

(main organization in bold)

● **LIFELONG MEDICAL CARE**

Contra Costa County Dental Van | 2023 Vale Rd San Pablo, CA 94806-3834

LifeLong Brookside Community Health Center San Pablo | 2023 Vale Rd STE 107 San Pablo, CA 94806-3891

LifeLong Idaho Apartments - Supportive Housing Program | 10203 San Pablo Ave El Cerrito, CA 94530-3111

LifeLong Richmond | 2600 Macdonald Ave STE B Richmond, CA 94804-1826

LifeLong Rodeo Health Center | 25 California St Rodeo, CA 94572-1310

LifeLong West County Health Center - Pinole | 806 San Pablo Ave STE 1 Pinole, CA 94564-2479

LifeLong William Jenkins Health Center | 150 Harbour Way Richmond, CA 94801-3554

● **OLE HEALTH**

OLE Health - Fairfield | 470 Chadbourne Rd STE A Fairfield, CA 94534-9620

OLE Health East Fairfield | 1101 B Gale Wilson Blvd STE 101C Fairfield, CA 94533-3771

● **SOLANO, COUNTY OF**

Family Health Services - Fairfield | 2201 Courage Dr Fairfield, CA 94533-6733

Family Health Services - Fairfield Dental | 2101 Courage Dr Fairfield, CA 94533-6717

Family Health Services - Fairfield Pediatric Clinic | 2101 Courage Dr Fairfield, CA 94533-6717

Family Health Services - Vallejo | 365 Tuolumne St Vallejo, CA 94590-5700

Family Health Services - Vallejo Integrated Care Clinic | 355 Tuolumne St Vallejo, CA 94590-5700

Global Center for Success | 1055 Azuar Ave Vallejo, CA 94592-1041

Mobile Dental Clinic | 3255 N Texas St Fairfield, CA 94533-9714

Mobile Medical Clinic | 3255 N Texas St Fairfield, CA 94533-9714

▲ **HEALTH CENTER PROGRAM LOOK-ALIKES**

Health Center Program Look-Alikes are community-based health care providers that meet the requirements of the HRSA Health Center Program, but do not receive Health Center Program funding.

BRIGHTER BEGINNINGS

Brighter Beginnings Family Health Center Antioch Downtown | 512 W 5th St Antioch, CA 94509-1236

Brighter Beginnings Family Health Clinic Antioch Lone Tree | 3505 Lone Tree Way STE 1 Antioch, CA 94509-6067

Brighter Beginnings Family Health Clinic Richmond | 2727 Macdonald Ave Richmond, CA 94804-3006