



NATIONAL ASSOCIATION OF
Community Health Centers

Representative Steve Womack

118th United States Congress

Arkansas's **3RD** Congressional District

The 4 federally-funded health center organizations with a presence in Arkansas's 3rd Congressional District leverage **\$24,358,301** in federal investments to serve **187,408** patients.

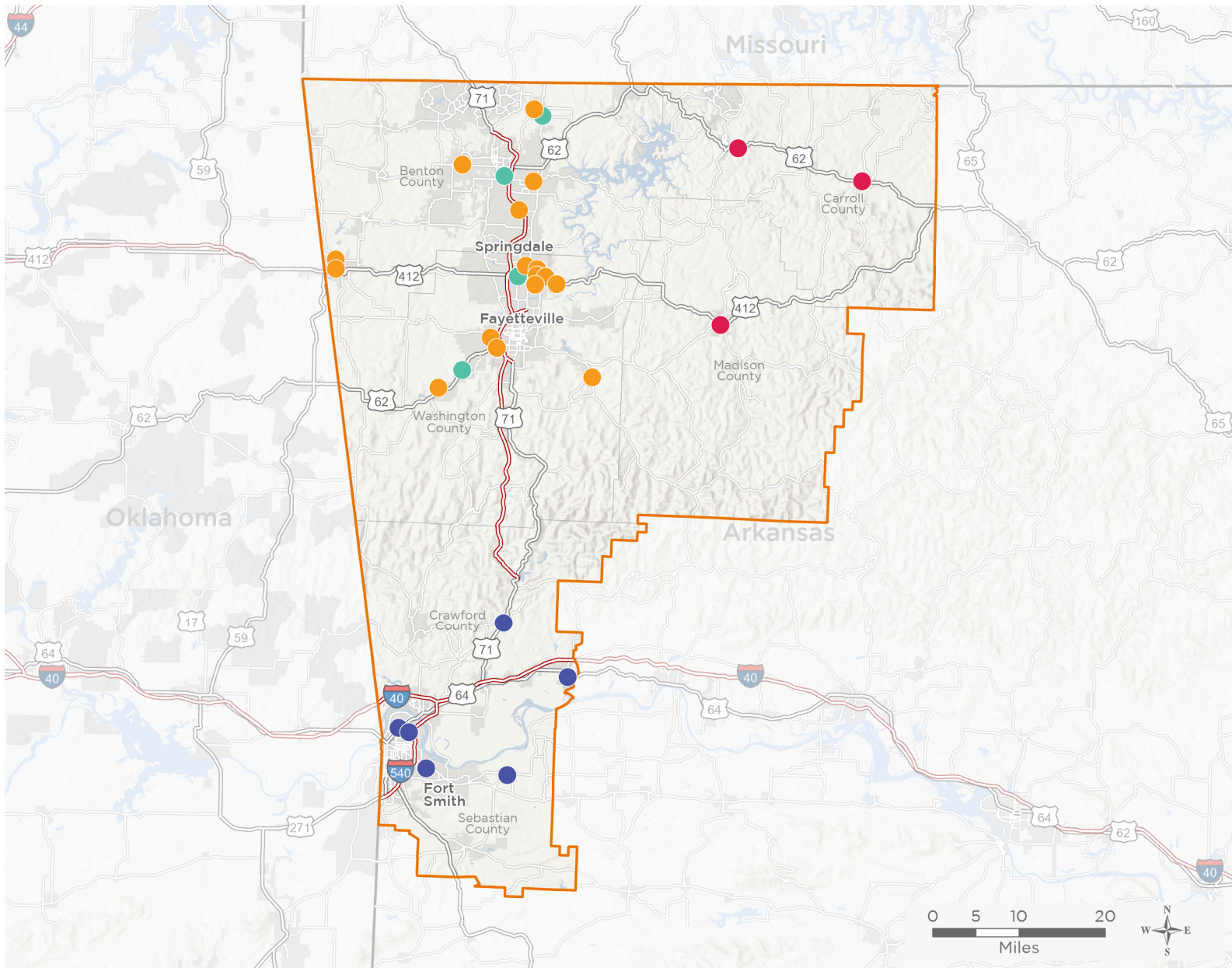

35

**NUMBER OF DELIVERY SITES
IN CONGRESSIONAL DISTRICT**

- ● ● ● Federally-funded Delivery Site (each color represents one organization)
- ▲ Health Center Program Look-Alikes
- 118th Congressional District Boundaries
- County Boundaries
- Populated Places
- Interstates
- Highways
- Major Roads

Notes | Delivery sites represent locations of organizations funded by the federal Health Center Program. Health Center Program Look-Alikes are community-based health care providers that meet the requirements of the HRSA Health Center Program, but do not receive Health Center Program funding. Some locations may overlap due to scale or may otherwise not be visible when mapped. Federal investments represent the total funding from the federal Health Center Program to grantees with a presence in the state in 2021.

Sources | Federally-Funded Delivery Site Locations and Health Center Program Look-Alikes: data.HRSA.gov, December 2022.
Health Center Patients and Federal Funding | 2021 Uniform Data System, Bureau of Primary Health Care, HRSA.

© National Association of Community Health Centers, 2023. For more information, please contact federalaffairs@nachc.org.



35

NUMBER OF DELIVERY SITES IN CONGRESSIONAL DISTRICT

(main organization in bold)

ARCARE

ARcare-124 | 3150 E Heritage Pkwy Farmington, AR 72730-5529

ARcare - 135 | 145 N Curtis Ave Pea Ridge, AR 72751-3407

ARcare - 136 | 3057 Springdale Ave Springdale, AR 72762-4346

ARcare - 33 | 2805 Mid Cities Dr STE 1 Bentonville, AR 72712-4291

BOSTON MOUNTAIN RURAL HEALTH CENTER, INC.

Boston Mountain Rural Health Center - Eureka Springs | 4004 E Van Buren Eureka Springs, AR 72632

Boston Mountain Rural Health Center, Inc. | 1103 W Main St Green Forest, AR 72638-2311

Boston Mountain Rural Health Center, Inc. | 934 N Gaskill St Huntsville, AR 72740-8903

Boston Mountain Rural Health Ctr | 932 N Gaskill St Huntsville, AR 72740-8903

RIVER VALLEY PRIMARY CARE SERVICES

Eastside Family Clinic | 4003 Massard Rd Fort Smith, AR 72903-6221

Lavaca Wellness Center | 603 S Division St Lavaca, AR 72941-4129

Mountainburg Family Clinic | US-71 N Mountainburg, AR 72946

Mulberry Community Pharmacy | 442 N Main St Mulberry, AR 72947-8574

Mulberry Family Clinic | 421 N Main St Mulberry, AR 72947

Northside Clinic at 6th Street | 3202 N 6th St Fort Smith, AR 72904-4164

RVPCS - Northside Clinic | 4900 Kelley Highway Fort Smith, AR 72904-5000

RVPCS Dental Clinic and Training Center | 437 N Main St Mulberry, AR 72947-8574

ST. FRANCIS HOUSE NWA, INC.

Community Clinic Centerton | 300 E Centerton Blvd STE 12 Centerton, AR 72719-9217

Community Clinic Don Tyson School of Innovation | 2667 Hylton Rd Springdale, AR 72764-6778

Community Clinic Elkins | 376 N Center St Elkins, AR 72727-3001

Community Clinic Fayetteville Medical | 3162 W Martin Luther King Blvd # 13AND14 Fayetteville, AR 72704-7679

Community Clinic Mobile Health Unit | 1233 W Poplar St Rogers, AR 72756

Community Clinic Pea Ridge | 1923 W Pickens Rd Pea Ridge, AR 72751-2504

Community Clinic Rogers Dental | 3710 W Southern Hills Blvd Rogers, AR 72758-8041

Community Clinic Rogers Medical | 1233 W Poplar St Rogers, AR 72756

Community Clinic Siloam Springs Medical | 500 S Mount Olive St STE 200 Siloam Springs, AR 72761-3602

Community Clinic Springdale Dental | 610 E Emma Ave STE A Springdale, AR 72764-4685

Community Clinic Springdale Medical | 614 E Emma Ave Springdale, AR 72764-4400

Community Clinic Springdale Medical - Family Practice | 610 E Emma Ave Springdale, AR 72764-4685

Elmdale School Based Health Center | 420 N West End St STE B Springdale, AR 72764-3002

George School Based Health Center | 2878 Powell St Springdale, AR 72764-7333

Jones School Based Health Center | 900 Powell St Springdale, AR 72764-5645

Owl Creek School Based Health Center | 375 N Ruppel Rd Fayetteville, AR 72704-6110



NATIONAL ASSOCIATION OF
Community Health Centers

Representative Steve Womack

118th United States Congress

Arkansas's **3RD** Congressional District

35

NUMBER OF DELIVERY SITES IN CONGRESSIONAL DISTRICT

(main organization in bold)

● **ST. FRANCIS HOUSE NWA, INC.**

Parson Hills Elementary School Based Health Center | 2326 Cardinal Dr Springdale, AR 72764-5735

Prairie Grove School Based Health Center | 801 Viney Grove Rd Prairie Grove, AR 72753-2623

Siloam Springs School Based Health Center | 1500 N Mt Olive St Siloam Springs, AR 72761-9509