

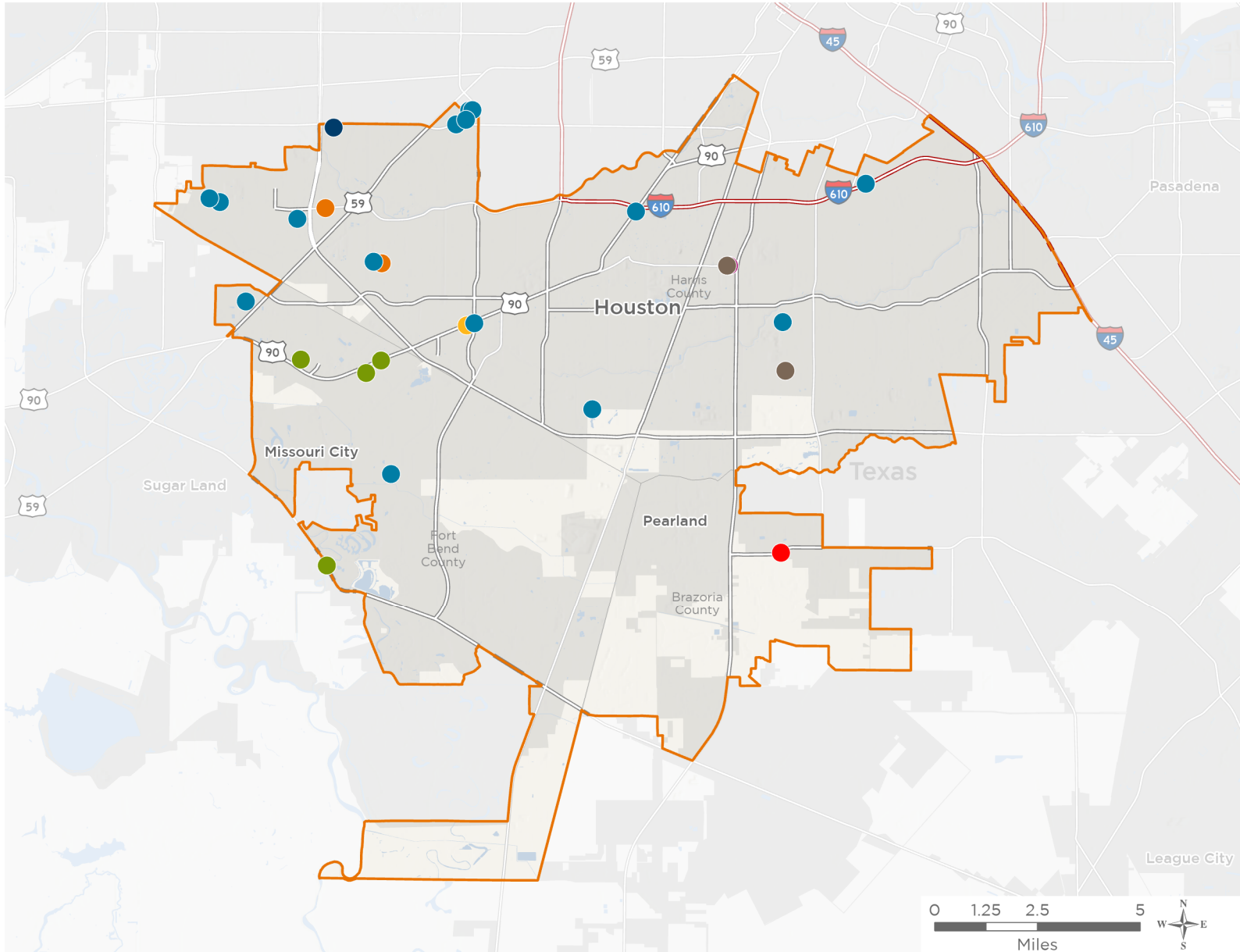

The 8 federally-funded health center organizations with a presence in Texas' 9th Congressional District leverage **\$31,407,740** in federal investments to serve **292,350** patients.



32

NUMBER OF DELIVERY SITES IN CONGRESSIONAL DISTRICT

- Federally-funded Delivery Site (each color represents one organization)
- Health Center Program Look-Alikes
- 119th Congressional District Boundaries
- County Boundaries
- Populated Places
- Interstates
- Highways
- Major Roads

Notes | Delivery sites represent locations of organizations funded by the federal Health Center Program. Health Center Program Look-Alikes are community-based health care providers that meet the requirements of the HRSA Health Center Program, but do not receive Health Center Program funding. Some locations may overlap due to scale or may otherwise not be visible when mapped. Federal investments represent the total funding from the federal Health Center Program to grantees with a presence in the state in 2023.

Sources | Federally-Funded Delivery Site Locations and Health Center Program Look-Alikes: data.HRSA.gov, November 2024. Health Center Patients and Federal Funding | 2024 Uniform Data System, Bureau of Primary Health Care, HRSA.



32

**NUMBER OF DELIVERY SITES IN
CONGRESSIONAL DISTRICT**

(main organization in bold)

ASIAN AMERICAN HEALTH COALITION OF THE GREATER HOUSTON AREA

Asian American Health Coalition of the Greater Houston Area | 7001 Corporate Dr STE 120 Houston, TX 77036-5113

BEE BUSY WELLNESS CENTER

BBWC - Mobile Clinic | 8785 W Bellfort Ave Houston, TX 77031-2403

Bee Busy Wellness Center - Bissonnet | 10039 Bissonnet St STE 250 Houston, TX 77036-7852

Bee Busy Wellness Center | 8785 W Bellfort Ave Houston, TX 77031-2403

FORT BEND FAMILY HEALTH CENTER, INC

Fort Bend Community Church Site | 7707 Highway 6 Missouri City, TX 77459-4150

Missouri City Center | 307 Texas Pkwy Missouri City, TX 77489-1151

Second Mile | 1135 Highway 90 a Missouri City, TX 77489-1229

Stafford Center | 10435 Greenbough Dr STE 300 Stafford, TX 77477-5034

HARRIS CTYHOSP DIST

Medical Mobile Unit | 3550 Swingle Rd Houston, TX 77047-3763

Medical Mobile Unit #2 | 3550 Swingle Rd Houston, TX 77047-3763

Medical Mobile Unit #3 | 3550 Swingle Rd Houston, TX 77047-3763

Medical Mobile Unit #4 (Specialty) | 3550 Swingle Rd Houston, TX 77047-3763

Star of Hope Cornerstone Community | 2575 Reed Rd Houston, TX 77051-2216

HEALTHCARE FOR THE HOMELESS-HOUSTON

Reed Family Clinic | 2605 Reed Rd Houston, TX 77051-2560

HOUSTON AREA COMMUNITY SERVICES, INC.

AVENUE 360 Southwest | 14095 Main St Houston, TX 77035-5447

LEGACY COMMUNITY HEALTH SERVICES INC

KIPP Connect | 6700 Bellaire Blvd Houston, TX 77074-4906

KIPP Mosaic | 12751 Hillcroft St Houston, TX 77085-1361

KIPP Southwest Campus | 10711 Kipp Way Dr Houston, TX 77099-2675

KIPP Sunnyside Campus | 11000 Scott St Houston, TX 77047-1500

Legacy Alief Bissonnet | 12345 Bissonnet St Houston, TX 77099-1332

Legacy Baker Ripley | 6500 Rookin St Houston, TX 77074-5019

Legacy Bissonnet Street | 12667 Bissonnet St Houston, TX 77099-1331

Legacy South Main St | 10021 Main St STE B3 Houston, TX 77025-5254

Legacy Southwest Clinic | 6441 High Star Dr Houston, TX 77074-5005

Legacy Sugardale Fountains | 12540 Sugardale Dr Stafford, TX 77477-3702

Legacy Texas Parkway | 3021 Texas Pkwy Missouri City, TX 77489-5242

YES Prep - Brays Oaks | 9000 W Bellfort Ave Houston, TX 77031-2410



NATIONAL ASSOCIATION OF
Community Health Centers®

Representative Al Green
119th United States Congress

Texas' **9TH** Congressional District

32

**NUMBER OF DELIVERY SITES IN
CONGRESSIONAL DISTRICT**

(main organization in bold)

YES Prep - Southwest | 4411 Anderson Rd Houston, TX 77053-2307

YES Prep Gulfton | 6565 De Moss Dr Houston, TX 77074-5099

YES Prep Southside | 5515 South Loop E Houston, TX 77033-1603

YES Prep Southside Elementary | 5515 South Loop E STE B Houston, TX 77033-1603

● **STEPHEN F. AUSTIN COMMUNITY HEALTH CENTER, INC.**

MyCHN Pearland Silverlake | 9430 Broadway St STE 120 Pearland, TX 77584-8075