



NATIONAL ASSOCIATION OF  
Community Health Centers®

# Representative Gabe Amo

## 119th United States Congress

Rhode Island's **1<sup>ST</sup>** Congressional District

The 5 federally-funded health center organizations with a presence in Rhode Island's 1st Congressional District leverage **\$20,088,882** in federal investments to serve **164,192** patients.

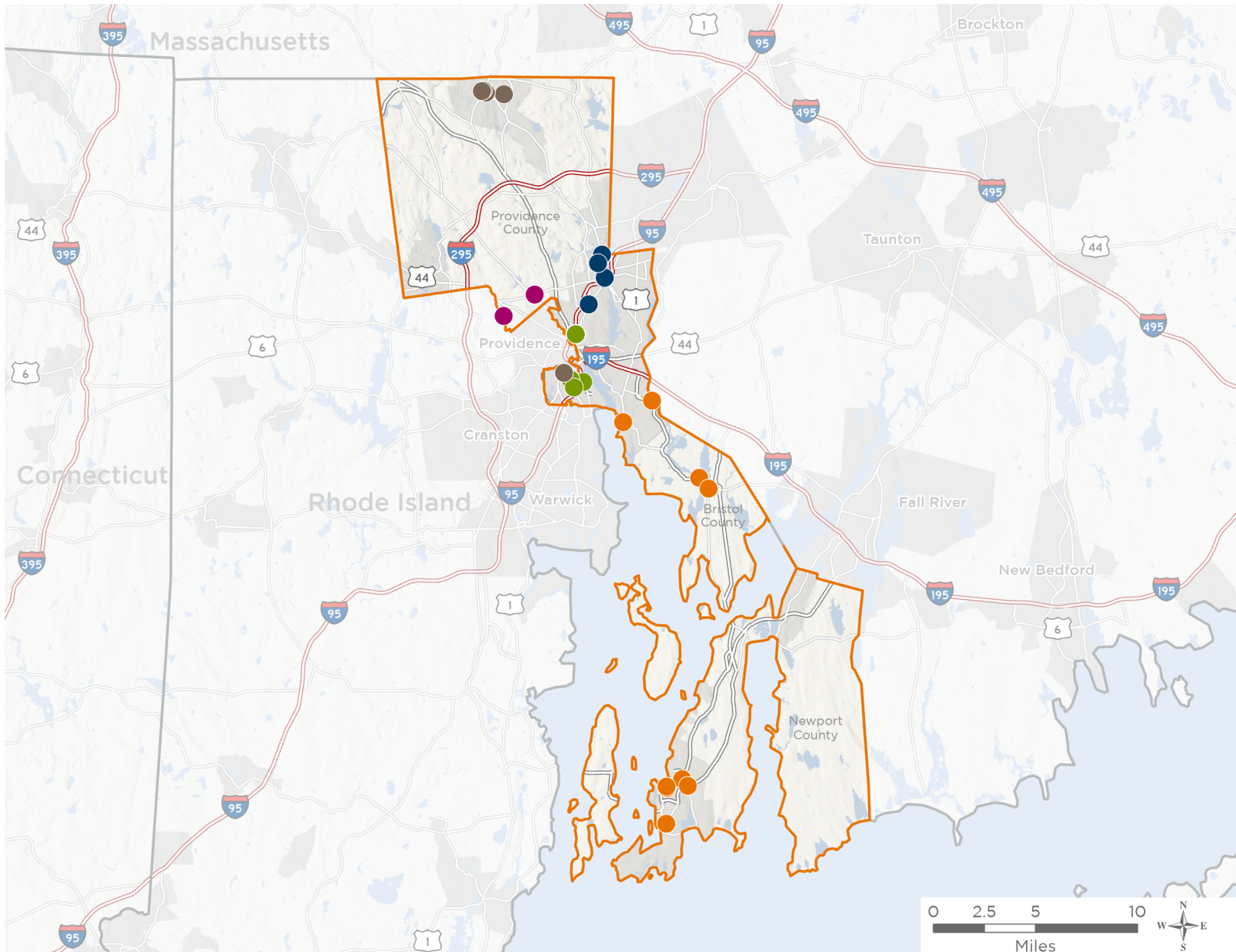

**37**

**NUMBER OF DELIVERY SITES  
IN CONGRESSIONAL DISTRICT**

- ● ● Federally-funded Delivery Site (each color represents one organization)
- ▲ Health Center Program Look-Alikes
- 119th Congressional District Boundaries
- County Boundaries
- Populated Places
- Interstates
- Highways
- Major Roads

Notes | Delivery sites represent locations of organizations funded by the federal Health Center Program. Health Center Program Look-Alikes are community-based health care providers that meet the requirements of the HRSA Health Center Program, but do not receive Health Center Program funding. Some locations may overlap due to scale or may otherwise not be visible when mapped. Federal investments represent the total funding from the federal Health Center Program to grantees with a presence in the state in 2023.

Sources | Federally-Funded Delivery Site Locations and Health Center Program Look-Alikes: data.HRSA.gov, November 2024. Health Center Patients and Federal Funding | 2024 Uniform Data System, Bureau of Primary Health Care, HRSA.



37

## NUMBER OF DELIVERY SITES IN CONGRESSIONAL DISTRICT

(main organization in bold)

### ● **BLACKSTONE VALLEY COMMUNITY HEALTHCARE I**

Blackstone Valley Comm Hlth Ctr | 9 Chestnut St Central Falls, RI 02863-2005  
Blackstone Valley Community Health Care, Inc. | 39 East Ave Pawtucket, RI 02860-4003  
BVCHC Central Falls | 1000 Broad St Central Falls, RI 02863-1507  
BVCHC DENTAL Health Center | 210 Main St Pawtucket, RI 02860-4008  
BVCHC Main Street Satellite | 1145 Main St Pawtucket, RI 02860-7825  
BVCHC Mobile #1 | 1000 Broad St Central Falls, RI 02863-1507  
Central Falls High School Clinic | 24 Summer St Central Falls, RI 02863-2142

### ● **EAST BAY COMMUNITY ACTION PROGRAM**

2 Old County Road | 2 County Rd Barrington, RI 02806-4540  
Adams-Farley Counseling Center | 610 Wampanoag Trl Riverside, RI 02915-1504  
Dental Mobile Van | 19 Broadway Newport, RI 02840-2937  
EAST BAY COMMUNITY ACTION PROGRAM / Dental Center | 19 Broadway Newport, RI 02840-2937  
East Bay Family Health Center | 100 Bullocks Point Ave Riverside, RI 02915-5351  
East Bay Family Health Center | 6 John H Chafee Blvd Newport, RI 02840-1034  
East Bay Recovery Center | 31 Railroad Ave Warren, RI 02885-3206  
Head Start, Early Head Start & Child Care | 8 John H Chafee Blvd Newport, RI 02840-1034  
John F. Kennedy Head Start | 740 W Main Rd Middletown, RI 02842-6372  
Newport Mental Health Center Clinic | 65 Valley Rd Middletown, RI 02842-5234  
Temporary Site - East Bay Community Action Program | 13 Railroad Ave Warren, RI 02885-3206  
Temporary Site - Newport County Campus - Community College of Rhode Island | 1 John H Chafee Blvd Newport, RI 02840-1096

### ● **THE PROVIDENCE COMMUNITY HEALTH CENTERS, INC.**

1 Randall Square Suite 202 | 1 Randall Sq STE 202 Providence, RI 02904-2773  
Chafee Health Center | 1 Warren Way Providence, RI 02905-5000  
PCHC - Beaman & Smith | 335R Prairie Ave Providence, RI 02905-2426  
PCHC Dental Clinic | 335 R Prairie Ave Providence, RI 02905-2426  
PCHC Dental Clinic | 335R Prairie Ave Providence, RI 02905-2426  
Providence Community Health Center at Prairie Avenue | 355 Prairie Ave Providence, RI 02905-1928  
Providence Community Health Centers at North Main Street | 530 N Main St Providence, RI 02904-5762  
Providence Community Health Centers at Roger Williams Middle School | 278 Thurbers Ave Providence, RI 02905-1716  
Randall Sq Specialty Clinic Suite 308 | 1 Randall Sq Providence, RI 02904-2709  
Randall Square Health Center Suite 205 | 1 Randall Sq STE 205 Providence, RI 02904-2773

### ● **THUNDERMIST HEALTH CENTER**

HealthHut - Woonsocket High School | 777 Cass Ave Woonsocket, RI 02895-4719  
HealthHut - Woonsocket Middle School | 240 Florence Dr Woonsocket, RI 02895-3481



NATIONAL ASSOCIATION OF  
Community Health Centers®

**Representative Gabe Amo**  
119th United States Congress

Rhode Island's **1<sup>ST</sup>** Congressional District

**37**

## **NUMBER OF DELIVERY SITES IN CONGRESSIONAL DISTRICT**

(main organization in bold)

The Molar Express - Dental Van | 450 Clinton St Woonsocket, RI 02895-3207

Thundermist Dental Admin Woonsocket | 25 John a Cummings Way Woonsocket, RI 02895-3244

Thundermist Special Populations Providence | 557 Broad St Providence, RI 02907-4120

Thundermist Woonsocket | 450 Clinton St Woonsocket, RI 02895-3207

### ● **TRI-COUNTY COMMUNITY ACTION AGENCY**

Tri-County CAA Health Center Pediatric Dental Clinic (formerly St. Joseph's) | 1637 Mineral Spring Ave North Providence, RI 02904-4042

Tri-County Community Health Center of North Providence | 33 Maple St North Providence, RI 02911-2415