

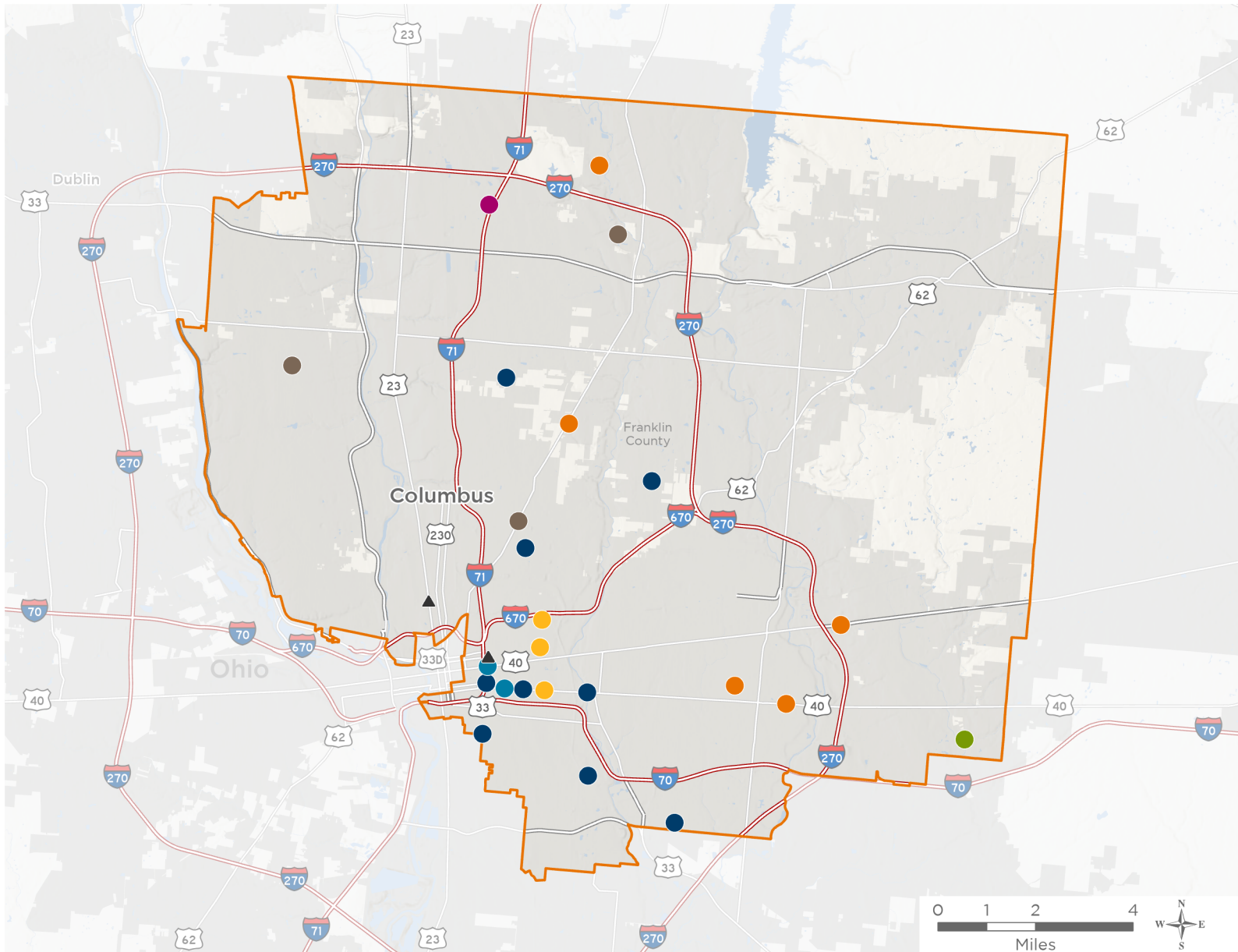

The 7 federally-funded health center organizations with a presence in Ohio's 3rd Congressional District leverage **\$24,539,552** in federal investments to serve **135,974** patients.



27

NUMBER OF DELIVERY SITES IN CONGRESSIONAL DISTRICT

- ● ● ● ● Federally-funded Delivery Site (each color represents one organization)
- ▲ Health Center Program Look-Alikes
- 119th Congressional District Boundaries
- Interstates
- County Boundaries
- Populated Places
- Highways
- Major Roads

Notes | Delivery sites represent locations of organizations funded by the federal Health Center Program. Health Center Program Look-Alikes are community-based health care providers that meet the requirements of the HRSA Health Center Program, but do not receive Health Center Program funding. Some locations may overlap due to scale or may otherwise not be visible when mapped. Domestic violence shelters are mapped at the Health Center administrative site and do not represent service delivery site locations. Federal investments represent the total funding from the federal Health Center Program to grantees with a presence in the state in 2023.

Sources | Federally-Funded Delivery Site Locations and Health Center Program Look-Alikes: data.HRSA.gov, November 2024. Health Center Patients and Federal Funding | 2024 Uniform Data System, Bureau of Primary Health Care, HRSA.

© 2025 National Association of Community Health Centers, Inc. All rights reserved. For more information, please contact federalaffairs@nachc.org.



27

NUMBER OF DELIVERY SITES IN CONGRESSIONAL DISTRICT

(main organization in bold)

COLUMBUS NEIGHBORHOOD

PrimaryOne Health 1180 East Main Street | 1180 E Main St Columbus, OH 43205-1902
PrimaryOne Health 1500 East 17th Avenue | 1500 E 17th Ave Columbus, OH 43219-1002
PrimaryOne Health 1751 Alum Creek Drive | 1751 Alum Creek Dr Columbus, OH 43207-1708
PrimaryOne Health 240 Parsons Avenue, Suite 233 | 240 Parsons Ave Columbus, OH 43215-5331
PrimaryOne Health 3433 Agler Road | 3433 Agler Rd STE 2800 Columbus, OH 43219-3389
PrimaryOne Health 3480 Refugee Road, Columbus, OH 43232 | 3480 Refugee Rd Columbus, OH 43232-4814
PrimaryOne Health 720 East Broad Street, Suite 100, Columbus OH 43215 | 720 E Broad St STE 100 Columbus, OH 43215-3989
PrimaryOne Health Mobile Health Center East | E Main St Columbus, OH 43205-1629
PrimaryOne Health Mobile Health Center NE | 3433 Agler Rd Columbus, OH 43219-3387
PrimaryOne Health Parsons Central | 946 Parsons Ave Columbus, OH 43206-2346
PrimaryOne Health SBHC 4079 Karl Road, Columbus, OH 43224 | 4079 Karl Rd Columbus, OH 43224-2137

HEART OF OHIO FAMILY HEALTH CENTER

Capital Park Family Health Center at Innis Road | 2365 Innis Rd Columbus, OH 43224-3730
Heart of Ohio Family Health at James B. Feibel Center | 5000 E Main St Columbus, OH 43213-2440
Heart of Ohio Family Health at Mount Carmel | 5969 E Broad St, Ste 300 Columbus, OH 43213-1539
Heart of Ohio Family Health at Whitehall Yearling High School | 675 S Yearling Rd STE 100 Whitehall, OH 43213-2800
Heart of Ohio Family Health OB-GYN at St. Ann's | 495 Cooper Rd STE 420 Westerville, OH 43081-8723

HOPEWELL HEALTH CENTERS INC.

Reynoldsburg Clinic | 7335 E Livingston Ave Reynoldsburg, OH 43068-3089

LOWER LIGHTS CHRISTIAN HEALTH

Community Refugee and Immigration Services (CRIS) | 4645 Executive Dr RM L1hc Columbus, OH 43220-3601
Lower Lights Linden | 2028 Cleveland Ave Columbus, OH 43211-2214
Vineyard Cooper Road | 6000 Cooper Rd Westerville, OH 43081-8984

LUTHERAN SOCIAL SERVICES OF CENTRAL OHIO

CHOICES Domestic Violence Shelter | Undisclosed Address

OHIO STATE UNIVERSITY, THE

Ohio State Total Health and Wellness Tower 15 | 181 Taylor Ave STE 1501 Columbus, OH 43203-1779
Ohio State University Total Health and Wellness | 181 Taylor Ave STE 1203 Columbus, OH 43203-1779
OSU THW at Outpatient Care East | 543 Taylor Ave FL 2 Columbus, OH 43203-1278
Total Health and Wellness at St. Vincent Family Services | 1490 E Main St Columbus, OH 43205-2140



NATIONAL ASSOCIATION OF
Community Health Centers®

Representative Joyce Beatty

119th United States Congress

Ohio's **3RD** Congressional District

27

NUMBER OF DELIVERY SITES IN CONGRESSIONAL DISTRICT

(main organization in bold)

● **SOUTHEAST INC**

FOH Men's Shelter- Dental Site | 924 E Main St Columbus, OH 43205-2338

Southeast, Inc. - Near East Side Health Center | 720 E Broad St STE 101 Columbus, OH 43215-3989

▲ **HEALTH CENTER PROGRAM LOOK-ALIKES**

Health Center Program Look-Alikes are community-based health care providers that meet the requirements of the HRSA Health Center Program, but do not receive Health Center Program funding.

EQUITAS HEALTH INC

Clinical Outreach Vehicle (COVe) | 750 E Long St Columbus, OH 43203-1846

Equitas Health King Lincoln | 750 E Long St Columbus, OH 43203-1846

Equitas Health King Lincoln Mobile #3 | 750 E Long St Columbus, OH 43203-1846

Equitas Health Mobile #1 | 750 E Long St Columbus, OH 43203-1846

Equitas Health Pharmacy King Lincoln | 736 E Long St Columbus, OH 43203-1845

Equitas Health Short North | 1033 N High St Columbus, OH 43201-2409