

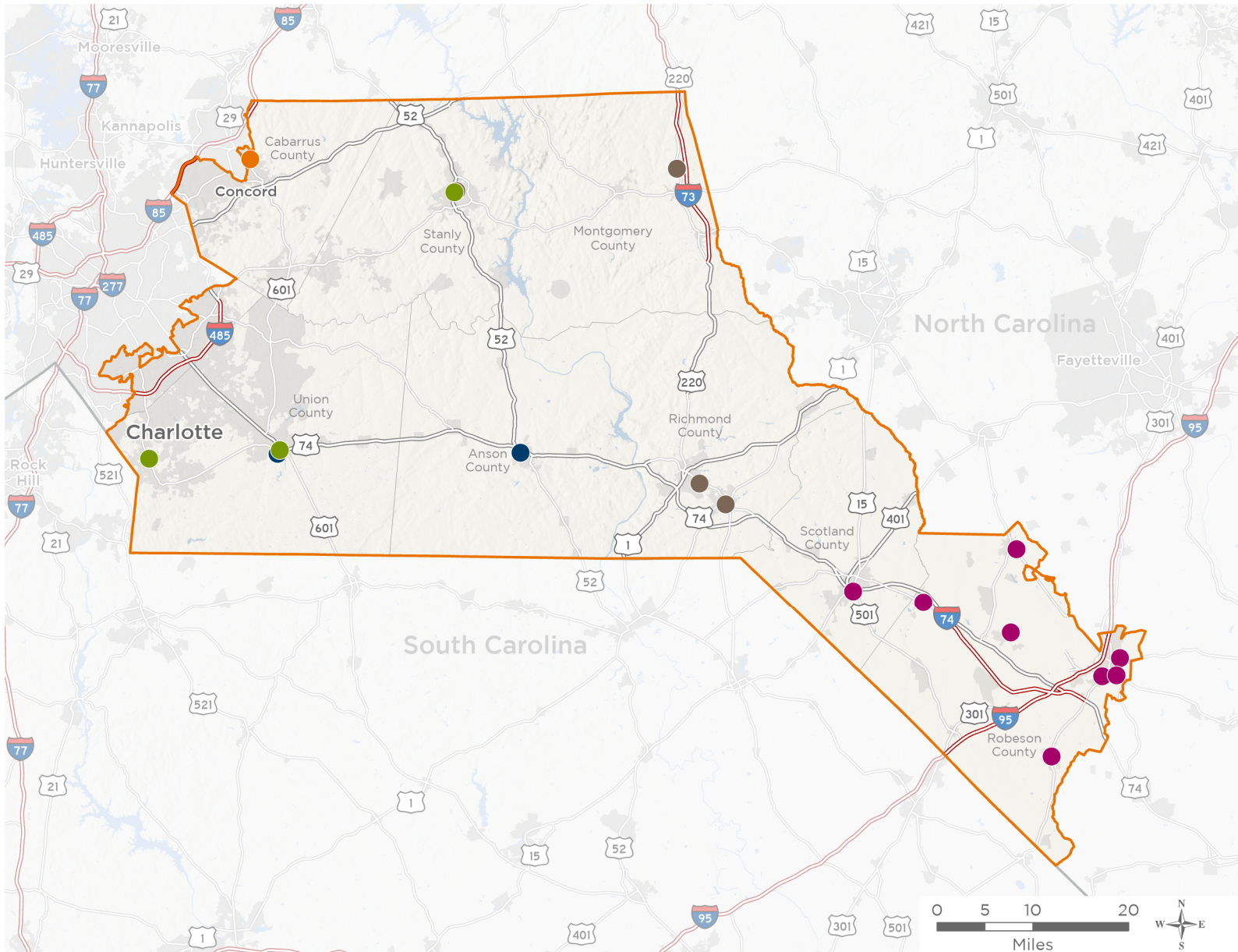

The 5 federally-funded health center organizations with a presence in North Carolina's 8th Congressional District leverage **\$29,166,765** in federal investments to serve **189,887** patients.



22

NUMBER OF DELIVERY SITES IN CONGRESSIONAL DISTRICT

- Federally-funded Delivery Site (each color represents one organization)
- Health Center Program Look-Alikes
- 119th Congressional District Boundaries
- County Boundaries
- Populated Places
- Interstates
- Highways
- Major Roads

Notes | Delivery sites represent locations of organizations funded by the federal Health Center Program. Health Center Program Look-Alikes are community-based health care providers that meet the requirements of the HRSA Health Center Program, but do not receive Health Center Program funding. Some locations may overlap due to scale or may otherwise not be visible when mapped. Federal investments represent the total funding from the federal Health Center Program to grantees with a presence in the state in 2023.

Sources | Federally-Funded Delivery Site Locations and Health Center Program Look-Alikes: data.HRSA.gov, November 2024. Health Center Patients and Federal Funding | 2024 Uniform Data System, Bureau of Primary Health Care, HRSA.



22

NUMBER OF DELIVERY SITES IN CONGRESSIONAL DISTRICT

(main organization in bold)

● **ANSON REGIONAL MEDICAL SERVICES INC**

Anson Regional Medical Services, Inc. | 203 Salisbury St Wadesboro, NC 28170-2155

Arms 19ft Mobile | 203 Salisbury St Wadesboro, NC 28170-2155

ARMS Union | 1328 Patterson St Monroe, NC 28112-4348

● **CABARRUS COMMUNITY HEALTH CENTERS, INC.**

CRCHC Homeless Clinic at Salvation Army Concord | 45 Ashlyn Drive Southeast Concord, NC 28025-3546

● **GASTON FAMILY HEALTH SERVICES, INC.**

Kintegra at Atrium Women's Center - Albemarle | 105 Yadkin Street Albemarle, NC 28001-3449

Kintegra at Atrium Women's Center - Monroe | 1550 Faulk Street Monroe, NC 28112-5086

Kintegra at Atrium Women's Center - Waxhaw | 2700 Providence Rd S Waxhaw, NC 28173

● **GOSHEN MEDICAL CENTER, INC**

Goshen Medical Center - Hamlet | 106 Jefferson St Hamlet, NC 28345-3100

Goshen Medical Center - Hamlet Mobile Unit | 106 Jefferson St Hamlet, NC 28345-3100

Goshen Medical Center - Rockingham | 125 Biltmore Dr STE 1 Rockingham, NC 28379-5017

Goshen Medical Center - Star | 103 Cotton Creek Rd Star, NC 27356-7954

Goshen Medical Center Albemarle | 1000 N 5th St Albemarle, NC 28001-3420

● **ROBESON HEALTH CARE CORPORATION**

Dr. A. J. Robinson Health Center | 800 Martin Luther King Jr Dr Lumberton, NC 28358-6937

Grace Court Behavioral Health Therapeutic Center | 3750 Meadow View Rd STE A1 Lumberton, NC 28358-1914

Julian T. Pierce Health Center | 307 E Wardell Dr Pembroke, NC 28372-7998

Maxton Medical Center | 610 E Dr Martin Luther King Jr Dr Maxton, NC 28364-1800

New Construction - New Lumberton Health Center | 1309 E 5th St Lumberton, NC 28358-6031

Our House Behavioral Health Therapeutic Center | 309 E Wardell Dr STE A Pembroke, NC 28372-7998

Red Springs Health Center | 302 Mount Tabor Rd Red Springs, NC 28377-6415

RHCC Mobile Unit | 307 E Wardell Dr Pembroke, NC 28372-7998

Scotland Health Center | 507 Lauchwood Drive Laurinburg, NC 28352-5502

South Robeson Medical Center - New Construction | 210 S Walnut St Fairmont, NC 28340