



NATIONAL ASSOCIATION OF  
Community Health Centers®

# Representative Ryan Zinke

## 119th United States Congress

Montana's **1<sup>ST</sup>** Congressional District

The 9 federally-funded health center organizations with a presence in Montana's 1st Congressional District leverage **\$29,231,237** in federal investments to serve **74,950** patients.

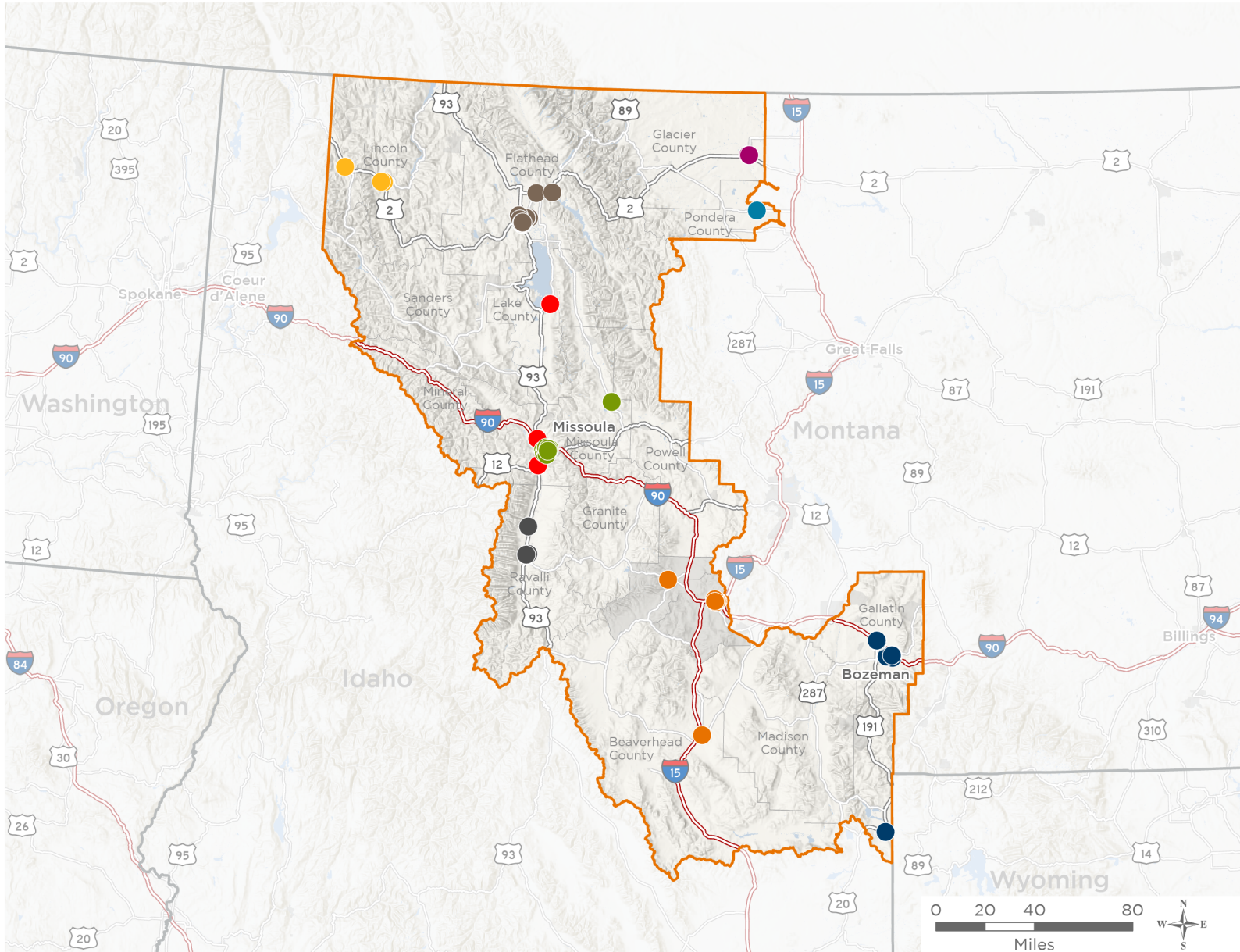

**60**

**NUMBER OF DELIVERY SITES  
IN CONGRESSIONAL DISTRICT**

- Federally-funded Delivery Site (each color represents one organization)
- Health Center Program Look-Alikes
- 119th Congressional District Boundaries
- County Boundaries
- Populated Places
- Interstates
- Highways
- Major Roads

Notes | Delivery sites represent locations of organizations funded by the federal Health Center Program. Health Center Program Look-Alikes are community-based health care providers that meet the requirements of the HRSA Health Center Program, but do not receive Health Center Program funding. Some locations may overlap due to scale or may otherwise not be visible when mapped. Federal investments represent the total funding from the federal Health Center Program to grantees with a presence in the state in 2023.

Sources | Federally-Funded Delivery Site Locations and Health Center Program Look-Alikes: data.HRSA.gov, November 2024. Health Center Patients and Federal Funding | 2024 Uniform Data System, Bureau of Primary Health Care, HRSA.



60

## NUMBER OF DELIVERY SITES IN CONGRESSIONAL DISTRICT

(main organization in bold)

### ● **BIGHORN VALLEY HEALTH CENTER INC**

CHP - Bozeman High School | 205 North 11th Avenue Bozeman, MT 59715-3287  
CHP - Gallatin High School | 4455 Annie Street Bozeman, MT 59718-5705  
CHP - Housing First Village | 2007 Wheat Dr UNIT S Bozeman, MT 59715-2566  
One Health - Belgrade | 19 East Main Street Belgrade, MT 59714-3715  
One Health - Belgrade High School | 303 North Hoffman Street Belgrade, MT 59714-3617  
One Health - Community Partners | 1695 Tschache Ln Bozeman, MT 59715-7965  
One Health - Panther Clinic | 410 Triple Crown Road Belgrade, MT 59714  
One Health - West Yellowstone | 440 Yellowstone Avenue West Yellowstone, MT 59758-9507

### ● **BUTTE-SILVER BOW PRIMARY HEALTH CARE CLINIC, INC**

Anaconda Community Health Center | 110 Oak Street Anaconda, MT 59711-2335  
Blacktail Dental Clinic | 122 E Glendale St Dillon, MT 59725-2506  
Blacktail Medical Clinic | 125 E Glendale St Dillon, MT 59725-2505  
Blacktail Pharmacy | 125 E Glendale St Dillon, MT 59725-2505  
Butte-Silver Bow Primary Health Care | 445 Centennial Ave Butte, MT 59701-2870  
Butte Rescue Mission | 610 E Platinum St Butte, MT 59701-1930  
Emma Park Neighborhood Center | 25 W Silver St Butte, MT 59701-2024  
Kennedy Elementary Room #206 | 1101 N Emmett Ave Butte, MT 59701-8514  
West Elementary | 1000 W Steel St Butte, MT 59701-2299

### ● **COUNTY OF MISSOULA**

Lowell Elementary School | 1215 Philips Street Missoula, MT 59802  
Lowell School Health Center | 1150 Sherwood St Missoula, MT 59802-2377  
Missoula City-County Health Dept (Partnership Health Center) | 323 W Alder St Missoula, MT 59802-4123  
Partnership Health Center at the Missoula Food Bank and Community Center | 1720 Wyoming St STE 201 Missoula, MT 59801-1526  
Partnership Health Center Creamery Building | 401 Railroad St W Missoula, MT 59802-4178  
PHC-Hawthorne Elementary - Behavioral Health | 2835 S 3rd St W Missoula, MT 59804-1139  
PHC - CS Porter School - Behavioral Health | 2510 West Central Avenue Missoula, MT 59804-6480  
PHC - Franklin School - Behavioral Health | 1910 South 11th Street West Missoula, MT 59801-4880  
PHC - Russell Elementary - Behavioral Health | 3216 Russell Street Missoula, MT 59801-8595  
PHC - Watershed | 2200 Mullan Rd STE A Missoula, MT 59808-2059  
Poverello Center | 1110 West Broadway Missoula, MT 59802  
Seeley Lake | 3050 Mt Highway 83 N Seeley Lake, MT 59868-8620  
Willard Alternative High School | 901 S 6th St W Missoula, MT 59801-3752



60

## NUMBER OF DELIVERY SITES IN CONGRESSIONAL DISTRICT

(main organization in bold)

### ● **FLATHEAD COMMUNITY HEALTH CENTER, INC.**

Greater Valley Health Center - Behavioral Health | 431 1st Ave W Kalispell, MT 59901-4959  
Greater Valley Health Center - Columbia Falls Pharmacy | 500 12th Ave W STE 1A Columbia Falls, MT 59912-3850  
Greater Valley Health Center - Downtown | 1035 1st Ave W STE 310 Kalispell, MT 59901-5607  
Greater Valley Health Center - East Evergreen Elementary | 585 E Evergreen Dr RM E145 Kalispell, MT 59901-2416  
Greater Valley Health Center - Elrod Elementary | 412 3rd Ave W RM L Kalispell, MT 59901-4804  
Greater Valley Health Center - Evergreen | 2181 Us Highway 2 E STE 9 Kalispell, MT 59901-2858  
Greater Valley Health Center - Evergreen Crossroads | 18 West Evergreen Drive Kalispell, MT 59901-2810  
Greater Valley Health Center - Evergreen Junior High | 20 W Evergreen Dr RM 254 Kalispell, MT 59901-2810  
Greater Valley Health Center - Flathead High School | 644 4th Avenue West Kalispell, MT 59901-5299  
Greater Valley Health Center - Glacier High School | 375 Wolfpack Way RM C101 Kalispell, MT 59901-1207  
Greater Valley Health Center - Hungry Horse | 200 North St Hungry Horse, MT 59919-9742  
Greater Valley Health Center - Kalispell Middle School | 205 Northwest Ln Kalispell, MT 59901-3059  
Greater Valley Health Center - Kalispell Pharmacy | 202 2nd Ave W STE A Kalispell, MT 59901-4488  
Greater Valley Health Center - Linderman Education Center | 124 3rd Ave E RM G007 Kalispell, MT 59901-4530

### ● **GLACIER COMMUNITY HEALTH CENTER INC**

Glacier CHC Medical Annex | 140 S Central Ave Cut Bank, MT 59427-3298  
Glacier Community Health Center | 519 East Main Street Cut Bank, MT 59427-3015  
Glacier Dental Clinic | 505 E Main St Cut Bank, MT 59427-3015

### ● **LINCOLN COUNTY COMMUNITY HEALTH CENTER, INCORPORATED**

Northwest Community Health Center - LIBBY MIDDLE HIGH SCHOOL | 150 Education Way Libby, MT 59923-2816  
Northwest Community Health Center - Troy | 102 Sandalwood Court Troy, MT 59935  
Northwest Community Health Center | 320 E 2nd St Libby, MT 59923-2010

### ● **MARIAS HEALTHCARE SERVICES INC**

Marias Healthcare Services - Valier | 422 Montana St Valier, MT 59486-5506

### ● **MONTANA MIGRANT & SEASONAL FARM WORKERS**

Ag Worker Health & Services - Mobile Medical Unit | 6385 US Highway 10 W Missoula, MT 59808-9085  
Ag Worker Health & Services | 116 N Washington St Dillon, MT 59725-2631  
Ag Worker Health & Services | 35432 Mt Highway 35 Polson, MT 59860-8999  
Ag Worker Health & Services | 9801 Valley Grove Drive Lolo, MT 59847-8617

### ● **SAPPHIRE COMMUNITY HEALTH, INC**

Administrative Offices | 210 South 3rd Street Hamilton, MT 59840-2717  
Hamilton High School | 327 Fairgrounds Rd Hamilton, MT 59840-3135  
Mobile Medical Unit | 316 North 3rd Street Hamilton, MT 59840-2480  
Sapphire Community Health | 316 North 3rd Street Hamilton, MT 59840-2480  
Victor School District | 425 Forth Ave, Room 101 Victor, MT 59875-9468