



NATIONAL ASSOCIATION OF
Community Health Centers®

Representative Bennie Thompson

119th United States Congress

Mississippi's **2ND** Congressional District

The 11 federally-funded health center organizations with a presence in Mississippi's 2nd Congressional District leverage **\$48,542,808** in federal investments to serve **162,157** patients.

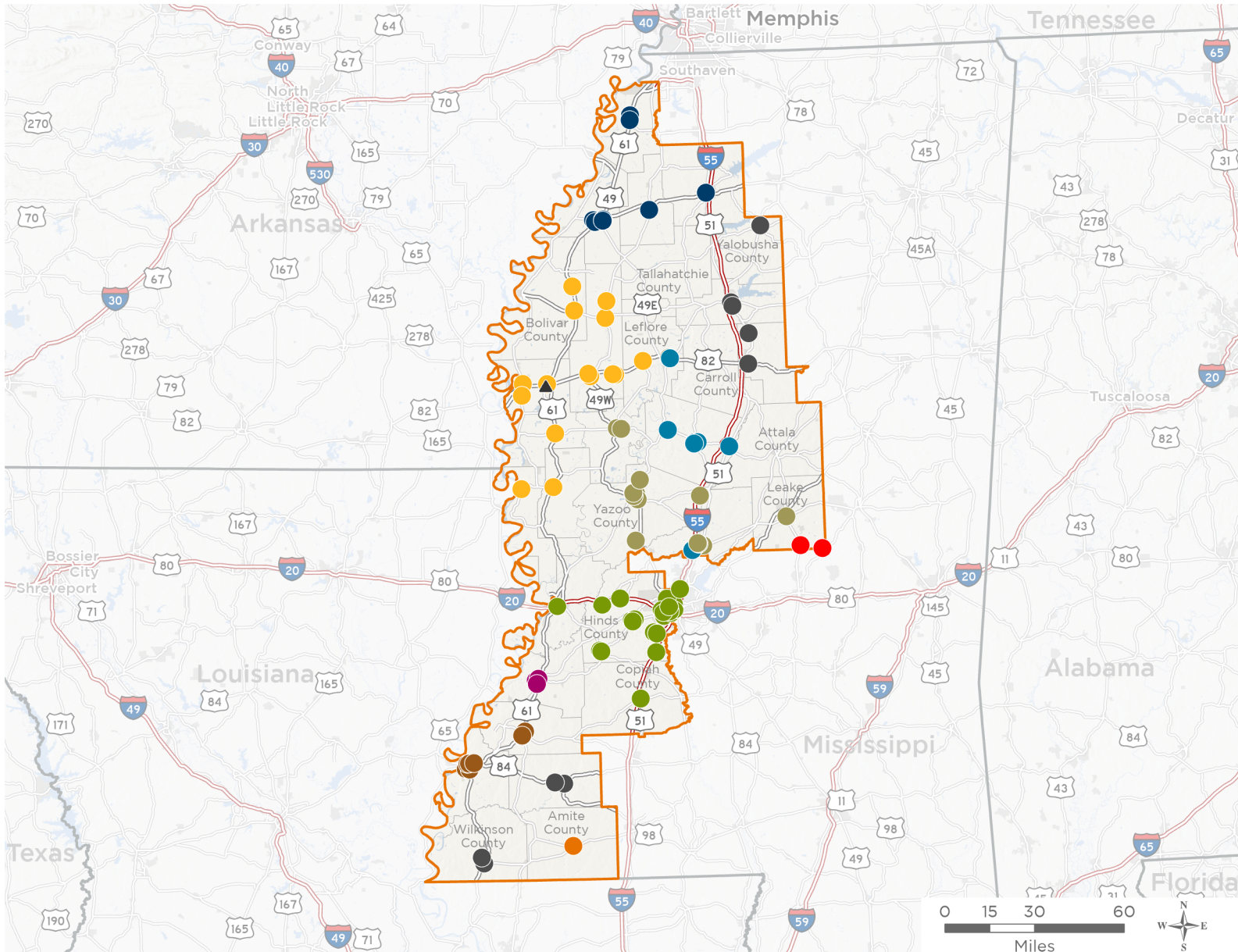

114

**NUMBER OF DELIVERY SITES
IN CONGRESSIONAL DISTRICT**

- Federally-funded Delivery Site (each color represents one organization)
- ▲ Health Center Program Look-Alikes
- 119th Congressional District Boundaries
- County Boundaries
- Interstates
- Highways
- Populated Places
- Major Roads

Notes | Delivery sites represent locations of organizations funded by the federal Health Center Program. Health Center Program Look-Alikes are community-based health care providers that meet the requirements of the HRSA Health Center Program, but do not receive Health Center Program funding. Some locations may overlap due to scale or may otherwise not be visible when mapped. Federal investments represent the total funding from the federal Health Center Program to grantees with a presence in the state in 2023.

Sources | Federally-Funded Delivery Site Locations and Health Center Program Look-Alikes: data.HRSA.gov, November 2024. Health Center Patients and Federal Funding | 2024 Uniform Data System, Bureau of Primary Health Care, HRSA.



114

NUMBER OF DELIVERY SITES IN CONGRESSIONAL DISTRICT

(main organization in bold)

AARON E. HENRY COMMUNITY HEALTH SERVICES CENTER, INC

- Aaron E Henry - Coahoma County School Base Clinic | 1555 Lee Dr Clarksdale, MS 38614-2914
- Aaron E Henry - Quitman School Base Clinic | 1362 Martin Luther King Dr Marks, MS 38646-1833
- Aaron E Henry - Tunica School Based Clinic | 1100 Rosa Fort St Tunica, MS 38676-9295
- Aaron E. Henry - Batesville Ambulatory Care Clinic | 216 Highway 51 N Batesville, MS 38606-2311
- Aaron E. Henry - Clarksdale Clinic | 800 Ohio Ave Clarksdale, MS 38614-7200
- AARON E. HENRY - MOBILE MEDICAL UNIT #1 (Old) | 510 Highway 322 Clarksdale, MS 38614-4717
- Aaron E. Henry - Tunica Clinic | 1820 Peabody St Tunica, MS 38676-9441
- Aurelia Jones-Taylor Administrative Complex | 600 Ohio Ave Clarksdale, MS 38614-6020
- Children's Clinic | 2245 N State St Clarksdale, MS 38614-6102
- Mobile Medical Unit #3 | 800 Ohio Ave Clarksdale, MS 38614-7200

AMITE COUNTY MEDICAL SERVICES INC

- ACMS Mobile Dental Unit | W Freedom Rd Liberty, MS 39645
- ACMS Mobile Medical/Dental Unit 2 | W Freedom Rd Liberty, MS 39645
- Amite County Medical Services, Inc. | W Freedom Rd Liberty, MS 39645
- Liberty Dental Services | W Freedom Rd Liberty, MS 39645

CENTRAL MISSISSIPPI CIVIC IMPROVEMENT ASSOCIATION INC

- Bolton-Edwards Elem/Middle SBC | I-20 W Bolton, MS 39041
- Byram Middle School-based Clinic | 2009 Byram Bulldog Blvd Terry, MS 39170-8632
- Carver Middle School | 560 Port Gibson St Raymond, MS 39154-9746
- Central MS Civic Improvement Assoc., Inc./D/B/A Jackson-Hinds Comprehensive Health Center Main Site | 3502 W Northside Dr Jackson, MS 39213-4454
- Copiah Comprehensive Health Complex | 550 Caldwell Dr Hazlehurst, MS 39083-2304
- Gary Road Elementary School | 7241 Gary Rd Byram, MS 39272-8947
- Gary Road Intermediate School | 7255 Gary Rd Byram, MS 39272-8947
- Jackson-Hinds-Isable Elementary School SBHC | 1716 Isable St Jackson, MS 39204-2352
- Jackson-Hinds Blackburn Middle School | 1311 W Pearl St Jackson, MS 39203-2841
- Jackson-Hinds Cardoza Middle School | 3180 McDowell Rd Jackson, MS 39204
- Jackson-Hinds CHC - The Pearl | 2649 Highway 80 W Jackson, MS 39204-2216
- Jackson-Hinds Comprehensive Health Center at the Jackson Medical Mall | 350 W Woodrow Wilson Ave Jackson, MS 39213-7681
- Jackson-Hinds Comprehensive Health Center Edwards Site | 100 Magnolia St Edwards, MS 39066
- Jackson-Hinds Comprehensive Health Center South Clinic | 145 Raymond Rd Jackson, MS 39204-3802
- Jackson-Hinds Ethel James Ivory Homeless Clinic | 327 S Gallatin St Jackson, MS 39203-3514
- Jackson-Hinds Jim Hill High School SBHC | 2185 Fortune St Jackson, MS 39204-2333
- Jackson-Hinds Medical Mobile Unit 3 | 3502 W Northside Dr Jackson, MS 39213-4454
- Jackson-Hinds Medical Mobile Unit 4 | 3502 W Northside Dr Jackson, MS 39213-4454
- Jackson-Hinds Medical Mobile Unit 5 | 3502 W Northside Dr Jackson, MS 39213-4454



114

NUMBER OF DELIVERY SITES IN CONGRESSIONAL DISTRICT

(main organization in bold)

Jackson-Hinds Medical Mobile Unit 6 | 3502 W Northside Dr Jackson, MS 39213-4454
Jackson-Hinds Medical/Dental Mobile Unit 2 | 3502 W Northside Dr Jackson, MS 39213-4454
Jackson-Hinds Tougaloo Clinic | 500 W County Line Rd Tougaloo, MS 39174-9700
Jackson-Hinds Utica Clinic | 129 White Oak St Utica, MS 39175-8803
Jackson-Hinds Van Winkle Elem Schoolbase Clinic | 1655 Whiting Rd Jackson, MS 39209-5826
Jackson-Hinds Vicksburg Warren Family Health Care Clinic | 2524 S Frontage Rd Vicksburg, MS 39180-5269
Jackson Hinds Central Mississippi Medical Center Site | 1860 Chadwick Dr, Ste 254 Jackson, MS 39204-3472
Pecan Park Elementary School-Based Clinic | 415 Claiborne Ave Jackson, MS 39209-5321
Raymond Elementary School | 417 Palestine St Raymond, MS 39154-7618
Raymond High School | 14050 Highway 18 Raymond, MS 39154-9795
Terry High School-based Clinic | 235 W Beasley St Terry, MS 39170-8154
Utica Elementary School | 260 Highway 18 Utica, MS 39175-9767

CENTRAL MISSISSIPPI HEALTH SERVICES INC

Central Mississippi Health Services, Inc - Highway 80 | 3450 Highway 80 W Jackson, MS 39209-7201
Central Mississippi Health Services, Inc. | 1134 Winter St Jackson, MS 39204-2841
Central Mississippi Hlth Service | 5429 Robinson Road Ext Jackson, MS 39204-4138
Central MS Hlth Svs - Tougaloo | 500 W County Line Rd Tougaloo, MS 39174-9700

CLAIBORNE COUNTY FAMILY HEALTH C

CCFHC-A.W. Watson SBH | 880 Anthony St Port Gibson, MS 39150-2050
CCFHC Mobile Site | 2045 Highway 61 N Port Gibson, MS 39150-4262
Claiborne County Family Health Center | 2045 Highway 61 N Port Gibson, MS 39150-4262
Port Gibson Middle Base Clinic | 161 Ramsey Dr Port Gibson, MS 39150-2531

DELTA HEALTH CENTER, INC.

Delta Health Center Searcy Medical Center Satellite | 548 Rosemary Rd Cleveland, MS 38732-2075
Delta Health Center, Inc. | 702 Martin Luther King St Mound Bayou, MS 38762-9314
DHC-Indianola | 118 Front Ave Indianola, MS 38751-2461
DHC-Leland | 801 N Broad St Leland, MS 38756-2546
DHC-Moorhead | 598 Ingram St Moorhead, MS 38761
DHC-MVSU | 14000 Highway 82 W Itta Bena, MS 38941-1400
DHC-Ruleville Central Elementary School | 250 Oscar St Ruleville, MS 38771-4116
DHC - A. W. James Elementary School Clinic | 400 South Blvd Drew, MS 38737-3508
DHC - Carver Elementary School | 404 Jefferson St Indianola, MS 38751-3265
DHC - Dr. H. Jack Geiger Medical Center, Building B | 702 Martin Luther King St Mound Bayou, MS 38762-9314
DHC - Lockard Elementary School | 302 College Ave Indianola, MS 38751-2112
DHC - Moorhead Central School | 506 W Washington St Moorhead, MS 38761-6605
Greenville Satellite Clinic | 1414 Hospital St Greenville, MS 38703-3217
Hollandale Satellite | 100 E Washington St Hollandale, MS 38748-3842



114

NUMBER OF DELIVERY SITES IN CONGRESSIONAL DISTRICT

(main organization in bold)

Mayersville Satellite | 115 Court St Mayersville, MS 39113
Rolling Fork Satellite | 20400 Highway 61 Rolling Fork, MS 39159-5014
South Greenville Satellite | 2363 Highway 1 S Greenville, MS 38701-8337

● **DR. ARENIA C. MALLORY COMMUNITY HEALTH CENTER, INC.**

Dr Arenia C. Mallory CHC, Inc. | 17280 Highway 17 Lexington, MS 39095-6614
Durant Clinic | 33795 Hunter Blvd Durant, MS 39063-3568
Greenwood Clinic | 201 E Washington St Greenwood, MS 38930-4407
Lexington Pediatric Complex | 300 Yazoo St Lexington, MS 39095
Mallory CHC - Women's and Family Health Center | 276 Nissan Pkwy, #C Canton, MS 39046-7006
Mallory Community Health Center School Based Clinics - William Dean Elementary School | 96 Rockport Rd Lexington, MS 39095-5166
Mallory Mobile RV Clinic | 17280 Highway 17 Lexington, MS 39095-6614
Tchula Clinic | 9715 Highway 12 Tchula, MS 39169

● **EAST CENTRAL MISSISSIPPI HEALTH CARE INC**

Sebastopol Clinic | 1488 Highway 487 E Walnut Grove, MS 39189-6238
Walnut Grove Medical Clinic | 199 Rimmer St Walnut Grove, MS 39189-6586

● **FAMILY HEALTH CARE CLINIC, INC.**

Family Health Care Clinic --Bude Head Start | 262 Pine St N Bude, MS 39630-8000
Family Health Care Clinic, Duckhill--Head Start | 620 Carrollton St Duck Hill, MS 38925-9416
Family Health Care Clinic, Grenada--Head Start | 1102 Telegraph St Grenada, MS 38901-2838
Family Health Care Clinic, Inc.--Grenada | 1732 Commerce St Grenada, MS 38901-4615
Family Health Care Clinic, Inc. -- Water Valley | 102 Blackmur Dr Water Valley, MS 38965-3003
Family Health Care Clinic, Inc. --Meadville | 445 Main St E Meadville, MS 39653-9293
Family Health Care Clinic, Inc. --Woodville | 1495 US Highway 61 S Woodville, MS 39669-3562
Family Health Care Clinic, Woodville--Head Start | 1823 Highway 24 W Woodville, MS 39669
Family Health Care Clinics, Inc. --Winona | 123 N Front St Winona, MS 38967-2239

● **G.A. CARMICHAEL FAMILY HEALTH CENTER, INC**

Bentonia Gibbs Elementary Schools | 10340 Highway 433 W Bentonia, MS 39040-9416
Canton Elementary School | 346 Van Buren St Canton, MS 39046-4737
G. A. Carmichael Family Health Center | 1668 W Peace St Canton, MS 39046-5332
G. A. Carmichael Family Health Center, Inc | 303 W Franklin St Carthage, MS 39051-3703
G. A. Carmichael Family Health Center, Inc Greenwood Site | 200 Grand Blvd Greenwood, MS 38930-3504
G. A. Carmichael Family Health Centers, Inc | 16463 US Highway 49 BLDG Belzoni, MS 39038-4292
G.A. Carmichael Family Health Center, Inc. Belzoni Site | 1301 E First St Belzoni, MS 39038-3436
G.A. Carmichael Family Hlth Ctr | 1547 Jerry Clower Blvd Yazoo City, MS 39194-2718
G.A. Carmichael FHC-Yazoo City | 110 N Jerry Clower Blvd Yazoo City, MS 39194-5144
Linwood Elementary School | 3439 Vaughan Rd Vaughan, MS 39179-9506



114

NUMBER OF DELIVERY SITES IN CONGRESSIONAL DISTRICT

(main organization in bold)

McCoy Elementary School | 1835 School Dr Yazoo City, MS 39194-2676

McNeal Elementary School Clinic | 364 Martin Luther King Dr Canton, MS 39046-3654

Nichols School Health Center | 529 Mace St Canton, MS 39046-3319

Woolfolk Elem School Clinic | 215 E Fifth St Yazoo City, MS 39194-3611

Yazoo City High School | 1825 Dr Martin Luther King Jr Dr Yazoo City, MS 39194-2690

Yazoo County High School | 6789 US-49E Yazoo City, MS 39194

● **JEFFERSON COMPREHENSIVE HEALTH CENTER INC**

Adams County Family Hlth Ctr | 145 Homochitto St Natchez, MS 39120-3906

Gilmer McLaurin Elementary School | 170 Sgt Prentiss Dr Natchez, MS 39120-4737

JCHC - Thompson Head Start School-Based Clinic | 1038 N Union St Natchez, MS 39120-2875

Jefferson Cnty High School Clini | 2277 Main St Fayette, MS 39069-5515

Jefferson Cnty Mid School Clinic | 430 Highway 33 Fayette, MS 39069-4546

Jefferson Comprehensive Health Center | 405 Main St Fayette, MS 39069-5576

Jefferson Comprehensive Health Center Medical/Dental Mobile Unit | 405 Main St Fayette, MS 39069-5576

Joseph L. Frazier Elementary School Clinic | 1445 George F West Sr Blvd Natchez, MS 39120-2557

Morgantown Middle School | 101 Cottage Home Dr Natchez, MS 39120-2753

▲ **HEALTH CENTER PROGRAM LOOK-ALIKES**

Health Center Program Look-Alikes are community-based health care providers that meet the requirements of the HRSA Health Center Program, but do not receive Health Center Program funding.

DELTA HEALTH ALLIANCE, INC.

Leland Medical Clinic | 201 Baker Blvd Leland, MS 38756-3401

Mobile Medical Clinic | 201 Baker Blvd Leland, MS 38756-3401