



NATIONAL ASSOCIATION OF
Community Health Centers®

Representative Mike Johnson

119th United States Congress

Louisiana's **4TH** Congressional District

The 11 federally-funded health center organizations with a presence in Louisiana's 4th Congressional District leverage **\$44,426,156** in federal investments to serve **227,894** patients.

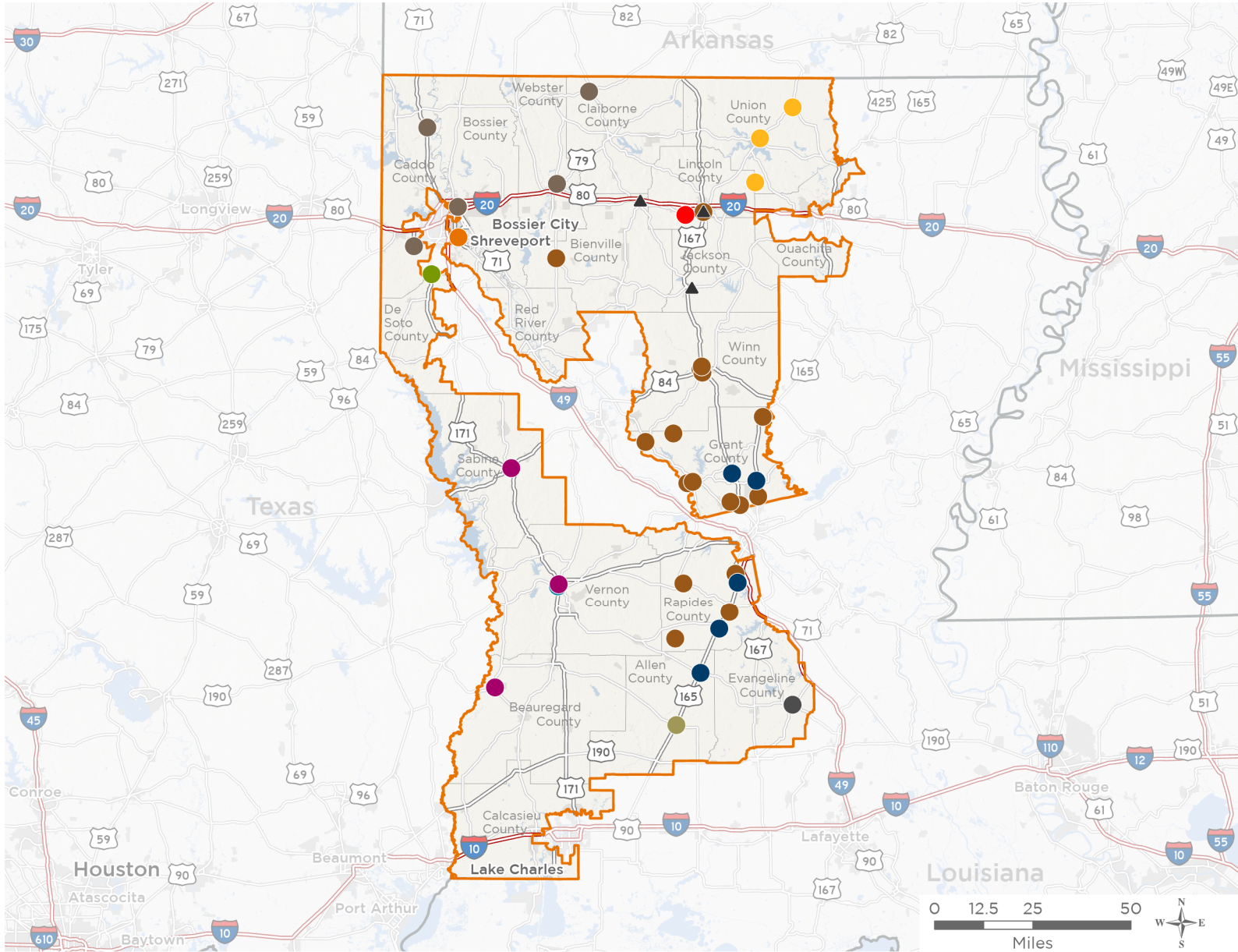

45

**NUMBER OF DELIVERY SITES
IN CONGRESSIONAL DISTRICT**

- Federally-funded Delivery Site (each color represents one organization)
- Health Center Program Look-Alikes
- 119th Congressional District Boundaries
- County Boundaries
- Populated Places
- Interstates
- Highways
- Major Roads

Notes | Delivery sites represent locations of organizations funded by the federal Health Center Program. Health Center Program Look-Alikes are community-based health care providers that meet the requirements of the HRSA Health Center Program, but do not receive Health Center Program funding. Some locations may overlap due to scale or may otherwise not be visible when mapped. Federal investments represent the total funding from the federal Health Center Program to grantees with a presence in the state in 2023.

Sources | Federally-Funded Delivery Site Locations and Health Center Program Look-Alikes: data.HRSA.gov, November 2024. Health Center Patients and Federal Funding | 2024 Uniform Data System, Bureau of Primary Health Care, HRSA.



45

NUMBER OF DELIVERY SITES IN CONGRESSIONAL DISTRICT

(main organization in bold)

● **ACCESS HEALTH LOUISIANA**

- Glenmora High SBHC | 1518 7th Ave Glenmora, LA 71433-4027
- Grant Jr and High SBHC | 17763 Highway 167 Dry Prong, LA 71423-9205
- Oakdale School-Based Health Center | 124 S 13th St BLDG 2 Oakdale, LA 71463-2935
- Pollock Elementary SBHC | 4001 Highway 8 Pollock, LA 71467-3580
- Woodworth Community Health Center | 9372 Highway 165 S Woodworth, LA 71485-9786
- Woodworth Community Health Center | 9374 Highway 165 S Woodworth, LA 71485-9786

● **CAPITOL CITY FAMILY HEALTH CENTER INCORPORATED**

- CareSouth-Shreveport | 8730 Youree Dr STE A-B Shreveport, LA 71115-2500

● **COUNCIL FOR THE ADVANCEMENT OF SOCIAL SERVICES AND EDUCATION**

- CASSE OB/GYN Bossier Clinic | 2120 Airline Dr Bossier City, LA 71111-3106
- CASSE Stonewall Clinic | 149 Stone Creek Rd Stonewall, LA 71078-4906

● **DAVID RAINES COMMUNITY HEALTH CENTER INC**

- David Raines Community Health Center - Walnut Hill | 9360 Woolworth Rd Shreveport, LA 71129-9362
- DAVID RAINES COMMUNITY HEALTH CENTER, INC - Gilliam | 12763 Lay St Gilliam, LA 71029
- David Raines Community Health Center, Inc. - Haynesville | 1953 Main St Haynesville, LA 71038-4907
- David Raines Community Health Center, Inc. - Minden | 128 Homer Rd Minden, LA 71055-2732
- David Raines Community Health Centers, Inc. - Bossier | 1514 Doctors Dr Bossier City, LA 71111-3322

● **IBERIA COMPRHNSV COMM HEALTH CENTER, INC.**

- Merryville Community Health Center | 567 Walker St Merryville, LA 70653-3040
- Sabine Comprehensive Health Clinic | 1050 N Robinson St Many, LA 71449-3536
- Vernon Parish Community Health Center | 298 Nolan Trce Leesville, LA 71446-3912

● **MOREHOUSE COMMUNITY MEDICAL CENTERS INC**

- CommuniHealth Services - Downsville Clinic | 4787 Highway 151 Downsville, LA 71234-5145
- CommuniHealth Services Marion Family Practice, Dental & Behavioral Health Center | 335 Main St Marion, LA 71260-5253
- CommuniHealth Services Union Parish High School-Based Health Center | 1126 Marion Hwy Farmerville, LA 71241-9305

● **OUTPATIENT MEDICAL CENTER, INC.**

- Outpatient Medical Center, Inc. @ Leesville | 908 S 10th St Leesville, LA 71446-4614

● **PRIMARY HEALTH SERVICES CENTER**

- PHSC-Grambling Family Health Center | 7604 Highway 80 Ruston, LA 71270-1164



45

**NUMBER OF DELIVERY SITES IN
CONGRESSIONAL DISTRICT**

(main organization in bold)

● SOUTHWEST LA PRIMARY HEALTH CARE CENTER, INC

Evangeline Parish Site | 505 E Lincoln Rd Ville Platte, LA 70586

● SWLA CENTER FOR HEALTH SERVICES

SWLA Center For Health Services - Oberlin | 112 N Sixth St Oberlin, LA 70655-6109

● WINN COMMUNITY HEALTH CENTER INC

- Bienville Community Health Center | 3265 Military Rd Ringgold, LA 71068-2809
- Caroline Dormon Junior High School Based Clinic | 8906 Highway 165 S Woodworth, LA 71485-9782
- Colfax School-Based Health Clinic | 301 3rd St Colfax, LA 71417-1813
- East Grant Community Health Center | 9465 Highway 165 Pollock, LA 71467-3511
- Forest Hill Junior High School Based Clinica | 15 Highway 497 Forest Hill, LA 71430-8701
- Georgetown School-Based Clinic | 4528 Highway 500 Georgetown, LA 71432-3628
- Grant Community Health Center | 340 Webb Smith Dr Colfax, LA 71417-1910
- Lincoln Community Health Center | 1140 S Vienna St Ruston, LA 71270-5834
- Montgomery School-Based Clinic | 900 Harrison Dr Montgomery, LA 71454
- Oak Hill High School Based Clinic | 7362 Highway 112 Elmer, LA 71424-9534
- Plainview High School Based Clinic | 10935 Highway 112 Glenmora, LA 71433-6235
- South Grant Community Health Center | 21239 Highway 167 Dry Prong, LA 71423-3503
- South Grant School-Based Clinic | 1000 Highway 1241 Dry Prong, LA 71423-3632
- Trinity CHC Mobile Dental Center | 425 W Lafayette St Winnfield, LA 71483-3463
- Verda School-Based Clinic | 2580 Highway 122 Montgomery, LA 71454-5540
- Winn CHC Pharmacy Services | 100 W Main St Winnfield, LA 71483-3239
- Winn Community Dental Center | 425 W Lafayette St Winnfield, LA 71483-3463
- Winn Community Health Center, Inc. | 431 W Lafayette St Winnfield, LA 71483-3463
- Winnfield Physical Therapy | 6252 Highway 167 N Winnfield, LA 71483-7835
- Winnfield Primary School-Based Health Center | 403 W South Ave Winnfield, LA 71483-3423
- Winnfield Senior High School-Based Health Center | 631 Thomas Mill Rd Winnfield, LA 71483-6063

▲ HEALTH CENTER PROGRAM LOOK-ALIKES

Health Center Program Look-Alikes are community-based health care providers that meet the requirements of the HRSA Health Center Program, but do not receive Health Center Program funding.

MERCY MEDICAL HEALTH CENTER

- Mercy Dental | 900 S Vienna St Ruston, LA 71270-5830
- Mercy Medical Health Center and Mercy Medicine Pharmacy | 244 Bond St Jonesboro, LA 71251-5334
- Mercy Medical Health Center of Arcadia and Mercy Medicine of Arcadia | 600 Factory Outlet Dr, Ste 12 Arcadia, LA 71001-3057