



NATIONAL ASSOCIATION OF
Community Health Centers®

Representative Russ Fulcher 119th United States Congress

Idaho's **1ST** Congressional District

The 9 federally-funded health center organizations with a presence in Idaho's 1st Congressional District leverage **\$38,801,944** in federal investments to serve **258,976** patients.

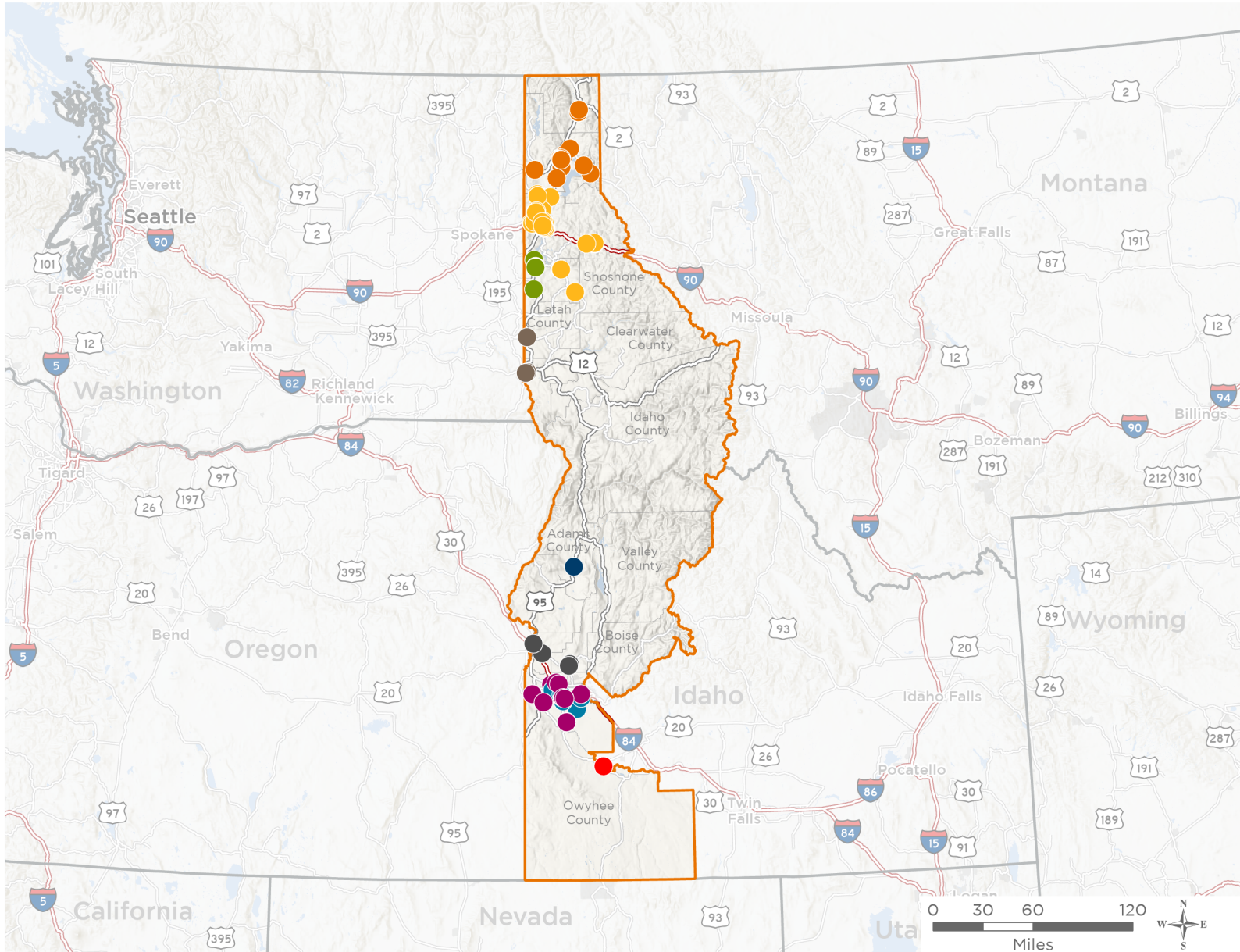

113

**NUMBER OF DELIVERY SITES
IN CONGRESSIONAL DISTRICT**

- Federally-funded Delivery Site (each color represents one organization)
- Health Center Program Look-Alikes
- 119th Congressional District Boundaries
- County Boundaries
- Interstates
- Highways
- Populated Places
- Major Roads

Notes | Delivery sites represent locations of organizations funded by the federal Health Center Program. Health Center Program Look-Alikes are community-based health care providers that meet the requirements of the HRSA Health Center Program, but do not receive Health Center Program funding. Some locations may overlap due to scale or may otherwise not be visible when mapped. Federal investments represent the total funding from the federal Health Center Program to grantees with a presence in the state in 2023.

Sources | Federally-Funded Delivery Site Locations and Health Center Program Look-Alikes: data.HRSA.gov, November 2024. Health Center Patients and Federal Funding | 2024 Uniform Data System, Bureau of Primary Health Care, HRSA.



113

NUMBER OF DELIVERY SITES IN CONGRESSIONAL DISTRICT

(main organization in bold)

● **ADAMS COUNTY HEALTH CENTER INC**

Adams County Health Center | 205 N Berkley St Council, ID 83612-5015

Outreach/Enabling and Administration Building | 205 N Berkley St Council, ID 83612-5015

● **BOUNDARY REGIONAL COMMUNITY HEALTH CENTER, INC**

BF Pharmacy | 6612 Comanche St Bonners Ferry, ID 83805-7523

Bonners Ferry High School | 6485 Tamarack Ln Bonners Ferry, ID 83805-8539

Boundary County Middle School | 6577 Main St Bonners Ferry, ID 83805-8786

Clark Fork Junior-High School | 502 N Main St Clark Fork, ID 83811-4406

Farmin Stidwell Elementary School | 1626 Spruce St Sandpoint, ID 83864-2131

Hope Elementary School | 255 Hope School Rd Hope, ID 83836-9829

Kaniksu Community Health, Bonners Ferry | 6615 Comanche St Bonners Ferry, ID 83805-7523

Kaniksu Community Health, Priest River | 6509 Highway 2 STE 101 Priest River, ID 83856-6609

Kootenai Elementary School | 301 Sprague St Kootenai, ID 83840-0280

Lake Pend Oreille High School | 1005 N Boyer Ave Sandpoint, ID 83864-2406

Northside Elementary School | 7881 Colburn Culver Rd Sandpoint, ID 83864-4714

Rural Mobile Clinic Bonner Cnty | 6615 Comanche St Bonners Ferry, ID 83805-7523

Sagle Elementary School | 550 Sagle Rd Sagle, ID 83860-9209

Sandpoint Clinic | 810 Sixth Ave Sandpoint, ID 83864-5396

Sandpoint High School | 410 S Division Ave Sandpoint, ID 83864-1777

Sandpoint Middle School | 310 S Division Ave Sandpoint, ID 83864-1768

Southside Elementary School | 1 Southside School Rd Cocolalla, ID 83813-9745

Washington Elementary School | 420 S Boyer Ave Sandpoint, ID 83864-1102

● **COEUR D'ALENE TRIBAL HEALTH AUTHORITY**

Benewah Medical Center | 12th St Plummer, ID 83851

Benewah Medical Center dba Marimn Health Wellness Center | 1100 A St Plummer, ID 83851

Coeur Center | 43935 S Highway 95 Worley, ID 83876

Coeur d'Alene Tribal School | 30 Moctelme St Desmet, ID 83824

Early Childhood Learning Center (ECLC) | 350 Annie Antelope Ave Plummer, ID 83851-5000

Marimn Health Mobile Medical Unit | 12th St Plummer, ID 83851

Plummer-Worley Joint School District #44 | 1345 E St Plummer, ID 83851-6002

● **COMMUNITY HEALTH ASSOCIATION OF SPOKANE**

CHAS North Idaho Mobile Medical. | 2337 3rd Ave N Lewiston, ID 83501-1625

Latah Community Health | 803 S Main St STE 120 Moscow, ID 83843-2695

Lewis & Clark Health Center | 1203 Idaho St Lewiston, ID 83501-1940



113

NUMBER OF DELIVERY SITES IN CONGRESSIONAL DISTRICT

(main organization in bold)

● **COMMUNITY HEALTH CLINICS INC**

- Caldwell Cleveland Clinic | 808 Cleveland Blvd Caldwell, ID 83605-4168
- CALDWELL Trauma and Resilience Center | 2005 Arlington Ave Caldwell, ID 83605-4808
- Canyon Dental | 11136 Moss Ln Nampa, ID 83651-8015
- Dearborn Clinic | 524 Cleveland Blvd STE 180 Caldwell, ID 83605-4076
- Farmway Village | 22730 Farmway Rd Caldwell, ID 83607-8888
- Homedale Clinic | 108 E Idaho Ave Homedale, ID 83628-5003
- Homedale Dental | 8 N 2nd St W Homedale, ID 83628-3160
- Indian Creek Center | 1504 3rd St N Nampa, ID 83687-4035
- Marsing Clinic | 201 W Main St Marsing, ID 83639-5003
- Melba Elementary, Jr and Sr High School | 521 Carrie Rex Ave Melba, ID 83641-5198
- Melba Medical Dental and Behavioral Health Clinic | 150 2nd St Melba, ID 83641-5199
- Middleton High School | 1538 Emmett Rd Middleton, ID 83644-4712
- Mobile Van 1 | 211 16th Ave N Nampa, ID 83687-4058
- Mobile Van 2 | 211 16th Ave N Nampa, ID 83687-4058
- Nampa Trauma and Resilience Center | 156 Mcclure Ave Nampa, ID 83651-2025
- Terry Reilly Florence Clinic | 3115 E Florence Dr Meridian, ID 83642-1586
- Terry Reilly Hlth Svcs -Nampa Clinic | 223 16th Ave N Nampa, ID 83687-4058
- Terry Reilly Medical / Dental - Middleton | 201 S Paradise Ave Middleton, ID 83644-5809
- Terry Reilly Nampa Clinic | 207 1st St S Nampa, ID 83651-3703
- Terry Reilly Nampa Clinic 3 | 207 16th Ave N Nampa, ID 83687-4058

● **DIRNE COMMUNITY HEALTH CENTER**

- Coeur d'Alene Center for Healthy Living | 3700 W Seltice Way Coeur D Alene, ID 83814-8921
- DCHC Mobile Unit | 1090 W Park Pl Coeur D Alene, ID 83814-2785
- DCHC School Based Mobile Clinic | 1090 W Park Pl Coeur D Alene, ID 83814-2785
- Dirne Behavioral Health | 2025 W Park Pl, #B Coeur D Alene, ID 83814-2787
- Dirne CHC- Kellogg Clinic | 740 Mckinley Ave Kellogg, ID 83837-2693
- Dirne CHC - UGM Clinic | 196 W Haycraft Ave Coeur D Alene, ID 83815-9317
- Dirne CHC Homeless Walk In Clinic | 201 E Harrison Ave Coeur D Alene, ID 83814-3240
- Dirne Community Health Center/Heritage Health Suite A and B | 1090 W Park Pl Coeur D Alene, ID 83814-2785
- Heritage Health- Betty Kiefer Elementary SBHC | 13898 N Schooner St Rathdrum, ID 83858-8653
- Heritage Health- Lakeland High School SBHC | 7006 W Highway 53 Rathdrum, ID 83858
- Heritage Health- Mountain View High School SBHC | 7802 W Main St RM 7 Rathdrum, ID 83858-6478
- Heritage Health- Spirit Lake Elementary SBHC | 32605 N 5th Ave Spirit Lake, ID 83869
- Heritage Health- St. Maries- Heyburn Elementary- Counseling Office | 1405 Main Ave Saint Maries, ID 83861-1436
- Heritage Health- St. Maries- St. Maries Middle School- Art Room | 1315 W Jefferson Ave Saint Maries, ID 83861-1429
- Heritage Health- St. Maries- Upriver School-Counseling Office | 75 Fern St Fernwood, ID 83830-0180



113

NUMBER OF DELIVERY SITES IN CONGRESSIONAL DISTRICT

(main organization in bold)

- Heritage Health- Timberlake High School SBHC | 5973 W Highway 54 Spirit Lake, ID 83869
- Heritage Health- Timberlake Junior High SBHC | 5830 W Blackwell Blvd Spirit Lake, ID 83869-0138
- Heritage Health- Twin Lakes Elementary SBHC | 5326 W Rice Rd Rathdrum, ID 83858-4914
- Heritage Health-Lakeland Junior High SBHC | 15601 N Highway 41 Rathdrum, ID 83858-8710
- Heritage Health - 1038 NW Blvd | 1038 Northwest Blvd Coeur D Alene, ID 83814-2249
- Heritage Health - 1221 West Ironwood Suite 100 | 1221 W Ironwood Dr STE 100 Coeur D Alene, ID 83814-1402
- Heritage Health - 1809 E Sherman Ave | 1809 E Sherman Ave Coeur D Alene, ID 83814-5873
- Heritage Health - Athol Elementary SBHC | 6333 E Menser Ave Athol, ID 83801-9426
- Heritage Health - Bryan Elementary - Conference Room | 802 E Harrison Ave Coeur D Alene, ID 83814-4533
- Heritage Health - Family Support Services | 2201 N Ironwood Pl Coeur D Alene, ID 83814-2670
- Heritage Health - Garwood Elementary SBHC | 17506 N Ramsey Rd Rathdrum, ID 83858-8255
- Heritage Health - John Brown Elementary SBHC | 15574 N Washington St RM 7 Rathdrum, ID 83858-8317
- Heritage Health - Kellogg Middle School | 790 Bunker Ave Kellogg, ID 83837-2252
- Heritage Health - Lakeland Senior High School - Room 10 | 7006 W Highway 53 Rathdrum, ID 83858
- Heritage Health - Lakes Middle School | 930 N 15th St Coeur D Alene, ID 83814-5640
- Heritage Health - Post Falls Middle School - Library Conference Room | 301 E 16th Ave Post Falls, ID 83854-9105
- Heritage Health - Restored Paths - St. Maries | 120 S 13th St Saint Maries, ID 83861-1627
- Heritage Health - Skyway Elementary - Speech Room | 6621 N Courcelles Pkwy Coeur D Alene, ID 83815-8384
- Heritage Health - Timberlake High School - Conference Room | 5973 W Highway 54 Spirit Lake, ID 83869
- Heritage Health - Winton Elementary - Room 201 | 920 W Lacrosse Ave Coeur D Alene, ID 83814-2417
- Heritage Health Behavioral Health St. Maries | 622 W College Ave STE 2 St Maries, ID 83861-1822
- Heritage Health Coeur d'Alene High School - Library Study Room | 5530 N 4th St Coeur D Alene, ID 83815-9266
- Heritage Health Family Support Services | 2205 N Ironwood Pl STE B Coeur D Alene, ID 83814-2610
- Heritage Health Family Support Services North | 6795 N Mineral Dr Coeur D Alene, ID 83815-8700
- Heritage Health Homeless Program | 109 E Harrison Ave Coeur D Alene, ID 83814-3238
- Heritage Health Kroc Rx | 1765 W Golf Course Rd Coeur D Alene, ID 83815-9033
- Heritage Health Lakeland TLC | 7748 W Main St Rathdrum, ID 83858-8737
- Heritage Health Northwood | 1270 N Northwood Center Ct Coeur D Alene, ID 83814-2664
- Heritage Health Pinehurst Elementary | 201 S 3rd St Pinehurst, ID 83850-0012
- Heritage Health Post Falls | 925 E Polston Ave Post Falls, ID 83854-9049
- Heritage Health Post Falls High School SBHC | 2832 E Poleline Ave Post Falls, ID 83854-7090
- Heritage Health Rathdrum | 16760 N Highway 41 Rathdrum, ID 83858-8715
- Heritage Health Restored Paths | 2205 N Ironwood Pl Coeur D Alene, ID 83814-2610
- Heritage Health SBHC - Lakeland School District Office | Washington St Rathdrum, ID 83858-8385
- Lake City High School - Counseling Office Conference Room 1 | 6101 N Ramsey Rd Coeur D Alene, ID 83815-8407
- Sprinter M4 Ford Turtle Top | 1090 W Park Pl Coeur D Alene, ID 83814-2785

FULL CIRCLE HEALTH, INC.

Full Circle Health - Caldwell | 315 E Elm St # 201 Caldwell, ID 83605-4857



NATIONAL ASSOCIATION OF
Community Health Centers®

Representative Russ Fulcher
119th United States Congress

Idaho's **1ST** Congressional District

113

NUMBER OF DELIVERY SITES IN CONGRESSIONAL DISTRICT

(main organization in bold)

Full Circle Health - Kuna | 708 E Wythe Creek Ct STE 103 Kuna, ID 83634-5005

Full Circle Health - Meridian | 2275 S Eagle Rd STE 120 Meridian, ID 83642-2620

Full Circle Health - Nampa North | 9850 W St Luke's Drive # 329 Nampa, ID 83687-7912

Full Circle Health - Nampa South | 215 E Hawaii Ave STE 140 Nampa, ID 83686-6011

● GLENN'S FERRY HEALTH CENTER INC

Desert Sage Health Centers | 350 Main St Grand View, ID 83624-7739

● VALLEY FAMILY HEALTH CARE INC

Emmett Dental Clinic | 1020 E Locust St Emmett, ID 83617-2776

Valley Family Health Care - Emmett Medical Clinic | 207 E 12th St Emmett, ID 83617-3626

Valley Family Health Care - New Plymouth Medical Clinic | 300 N Plymouth Ave New Plymouth, ID 83655-5525

Valley Family Health Care - Payette Dental Clinic | 1501 NE 10th Ave Payette, ID 83661-5422

VALLEY FAMILY HEALTH CARE - Payette Medical Clinic | 1441 NE 10th Ave Payette, ID 83661-5420

Valley Family Health Care Mobile Unit (MAC) | 1441 NE 10th Ave Payette, ID 83661-5420