

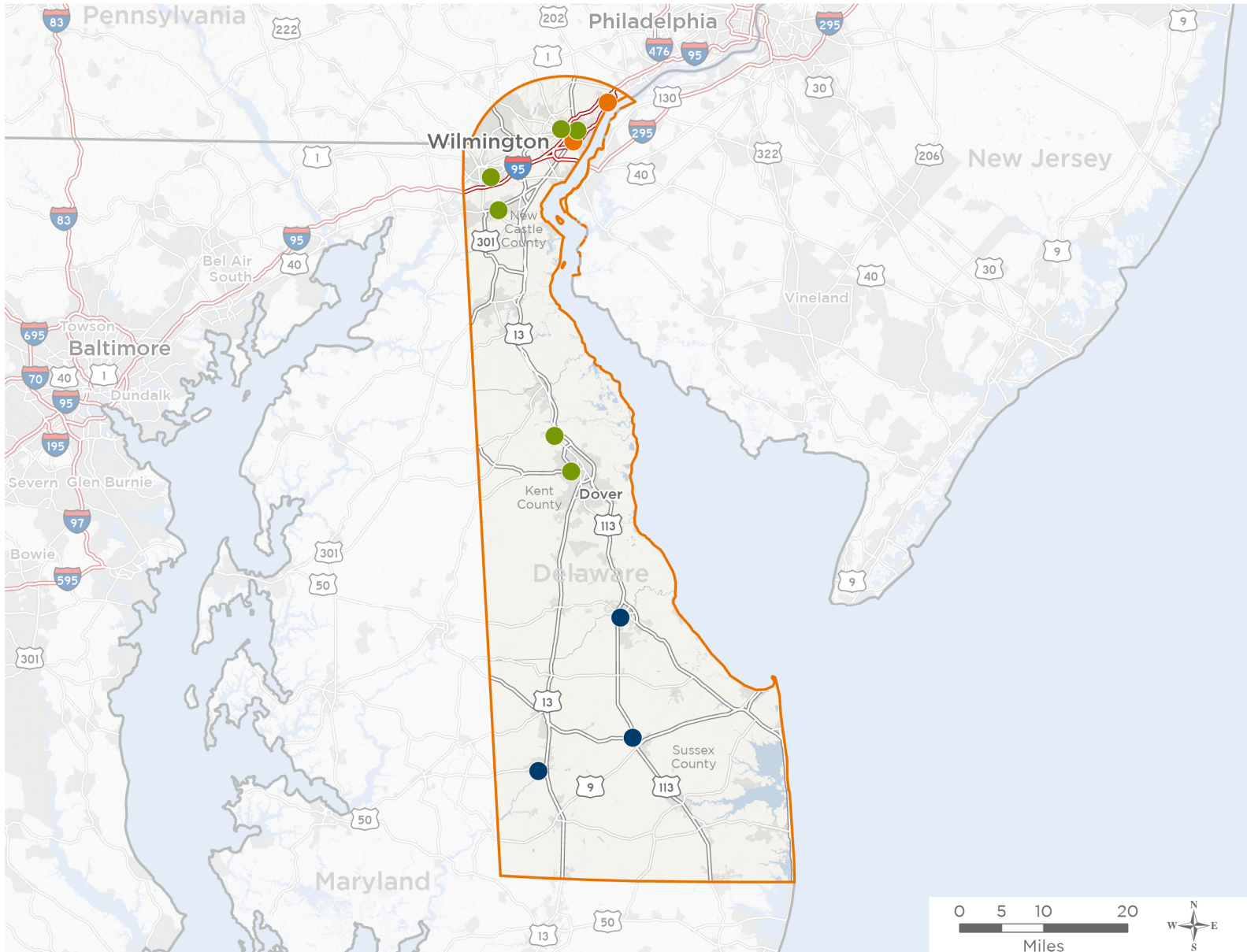

Delaware's **At Large** Congressional District

The 3 federally-funded health center organizations with a presence in Delaware's At Large Congressional District leverage **\$14,252,682** in federal investments to serve **41,518** patients.



12

**NUMBER OF DELIVERY SITES
IN CONGRESSIONAL DISTRICT**

- Federally-funded Delivery Site (each color represents one organization)
- ▲ Health Center Program Look-Alikes
- 119th Congressional District Boundaries
- County Boundaries
- Populated Places
- Interstates
- Highways
- Major Roads

Notes | Delivery sites represent locations of organizations funded by the federal Health Center Program. Health Center Program Look-Alikes are community-based health care providers that meet the requirements of the HRSA Health Center Program, but do not receive Health Center Program funding. Some locations may overlap due to scale or may otherwise not be visible when mapped. Federal investments represent the total funding from the federal Health Center Program to grantees with a presence in the state in 2023.

Sources | Federally-Funded Delivery Site Locations and Health Center Program Look-Alikes: data.HRSA.gov, November 2024. Health Center Patients and Federal Funding | 2024 Uniform Data System, Bureau of Primary Health Care, HRSA.

12

NUMBER OF DELIVERY SITES IN CONGRESSIONAL DISTRICT

(main organization in bold)

● **LA RED HEALTH CENTER, INC.**

La Red Health Center Main Campus | 21444 Carmean Way Georgetown, DE 19947-4572

LRHC Mobile Health Unit | 21444 Carmean Way Georgetown, DE 19947-4572

Northern Sussex Community Health Center | 21 W Clarke Ave STE 1001 Milford, DE 19963-1849

Western Sussex Community Health Center | 300 High St Seaford, DE 19973-3940

● **SOUTHBRIDGE MEDICAL ADVISORY COUNCIL, INC.**

Henrietta Johnson Medical Center | 601 New Castle Ave Wilmington, DE 19801-5821

Henrietta Johnson Medical Center at Claymont | 2722 Philadelphia Pike Claymont, DE 19703-2568

● **WESTSIDE FAMILY HEALTHCARE INC**

Westside Family Healthcare - Bear / New Castle | 404 Foxhunt Dr Bear, DE 19701-2538

Westside Family Healthcare - Dover | 1020 Forrest Ave, Ste 1 Dover, DE 19904-2799

Westside Family Healthcare - Mobile Health Unit- No.1 | 120 Holly Oak Ln Dover, DE 19904-1913

Westside Family Healthcare - Newark | 27 Marrows Rd Newark, DE 19713-3701

Westside Family Healthcare - Northeast | 908 E 16th St STE B Wilmington, DE 19802-5145

Westside Family Healthcare - Wilmington | 1802 W 4th St Wilmington, DE 19805-3420