

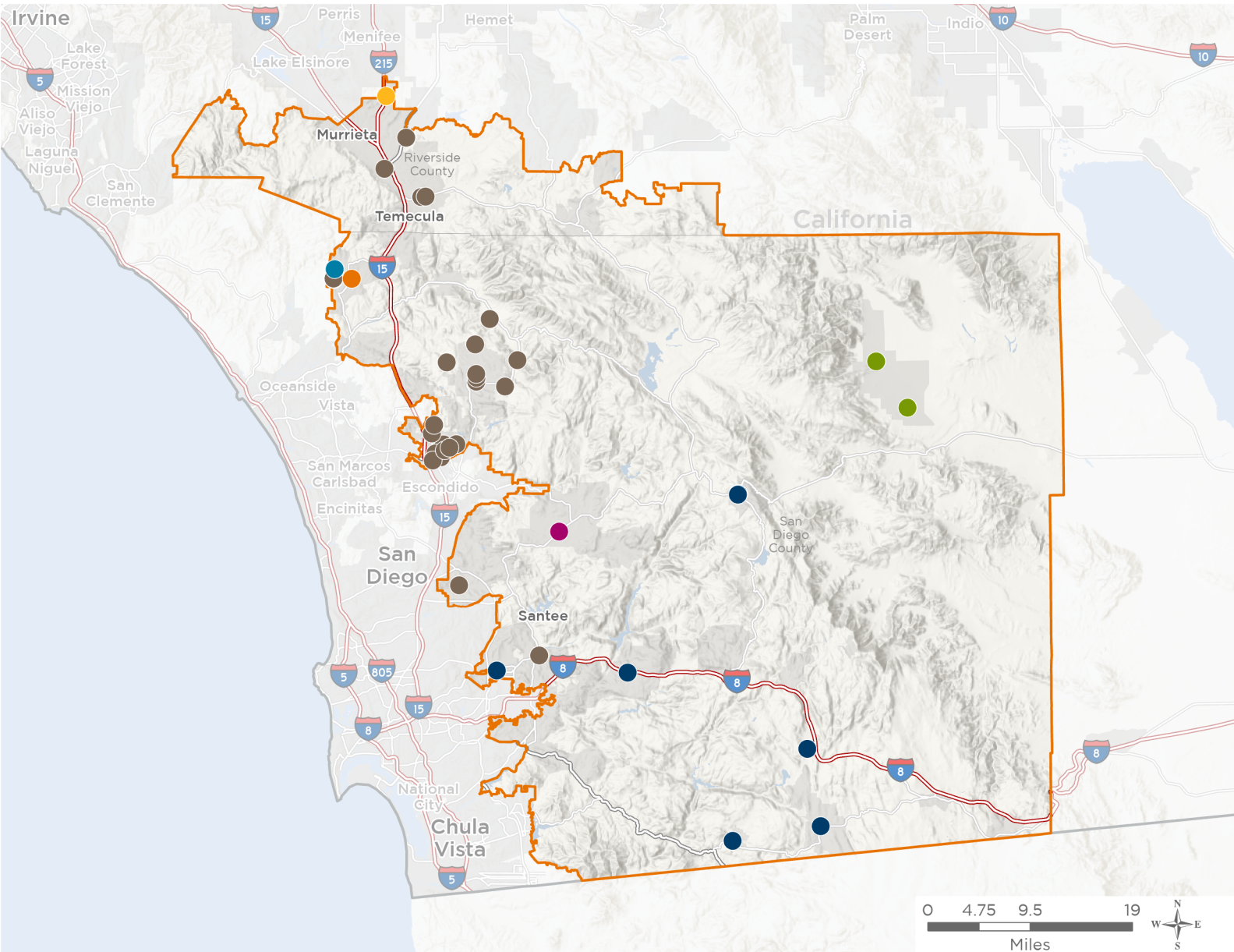

The 7 federally-funded health center organizations with a presence in California's 48th Congressional District leverage **\$52,054,964** in federal investments to serve **505,693** patients.



41

NUMBER OF DELIVERY SITES IN CONGRESSIONAL DISTRICT

- Federally-funded Delivery Site (each color represents one organization)
- Health Center Program Look-Alikes
- 119th Congressional District Boundaries
- County Boundaries
- Populated Places
- Interstates
- Highways
- Major Roads

Notes | Delivery sites represent locations of organizations funded by the federal Health Center Program. Health Center Program Look-Alikes are community-based health care providers that meet the requirements of the HRSA Health Center Program, but do not receive Health Center Program funding. Some locations may overlap due to scale or may otherwise not be visible when mapped. Federal investments represent the total funding from the federal Health Center Program to grantees with a presence in the state in 2023.

Sources | Federally-Funded Delivery Site Locations and Health Center Program Look-Alikes: data.HRSA.gov, November 2024. Health Center Patients and Federal Funding | 2024 Uniform Data System, Bureau of Primary Health Care, HRSA.



41

NUMBER OF DELIVERY SITES IN CONGRESSIONAL DISTRICT

(main organization in bold)

● **CENTRO DE SALUD DE LA COMUNIDAD DE SAN YSIDRO, INC.**

- Mountain Empire Jr/Sir High Sch | 3305 Buckman Springs Rd Pine Valley, CA 91962-4005
- Potrero Elementary SBHC | 24875 Potrero Valley Rd Potrero, CA 91963-4110
- San Ysidro Health Alpine Family Medicine | 1620 Alpine Blvd Alpine, CA 91901-1102
- San Ysidro Health Julian Family Dental | 2602 Washington St Julian, CA 92036-9233
- San Ysidro Health Julian Family Medicine | 2721 Washington St Julian, CA 92036-9233
- San Ysidro Health Mountain Health Family Medicine | 1388 Buckman Springs Rd Campo, CA 91906-2028
- San Ysidro Health Santee Family Medicine | 120 Town Center Pkwy Santee, CA 92071-5801

● **COMMUNITY HEALTH SYSTEMS, INC.**

- Fallbrook Family Health Center | 1328 S Mission Rd Fallbrook, CA 92028-4006
- Potter JHS School-Based Health Center | 1743 Reche Rd Fallbrook, CA 92028-3624

● **DAP HEALTH INC**

- Borrego Medical Center | 4343 Yaqui Pass Rd, #2369 Borrego Springs, CA 92004
- Woolcott Dental Clinic | 590 Palm Canyon Dr Borrego Springs, CA 92004-4000

● **NEIGHBORHOOD HEALTHCARE**

- Conway Elementary School | 1325 Conway Dr RM Flr # 5 Escondido, CA 92027-1347
- Glen View Elementary School | 2201 E Mission Ave RM 21 Escondido, CA 92027-1716
- Hickory Head Start | 635 N Hickory St Escondido, CA 92025-1917
- Lilac School | 30109 Lilac Rd Valley Center, CA 92082-3318
- Lincoln Elementary School | 1029 N Broadway RM sonr6 Escondido, CA 92026-3043
- Neighborhood Healthcare - Fallbrook | 1309 S Mission Rd STE B Fallbrook, CA 92028-4168
- Neighborhood Healthcare - Gold Family Health Center | 13010 Poway Rd Poway, CA 92064-4520
- Neighborhood Healthcare - Lakeside Dental | 10039 Vine St STE B Lakeside, CA 92040-3122
- Neighborhood Healthcare - Lakeside Medical | 10039 Vine St STE A Lakeside, CA 92040-3122
- Neighborhood Healthcare - Temecula | 41840 Enterprise Cir N Temecula, CA 92590-5654
- Neighborhood Healthcare - Temecula Parkway | 31537 Rancho Pueblo Rd, Ste 102 Temecula, CA 92592-4841
- Neighborhood Healthcare - Temecula Parkway | 31720 Temecula Pkwy, Ste 200 Temecula, CA 92592-5895
- Neighborhood Healthcare - Valley Center | 28477 Lizard Rocks Rd Valley Center, CA 92082-6206
- Neighborhood Healthcare - Washington Avenue | 550 W Washington Ave STE 101 Escondido, CA 92025-1643
- Neighborhood Healthcare PACE - Murrieta | 30135 Technology Dr, Ste 100 Murrieta, CA 92563-2654
- North Broadway Elementary School | 2301 N Broadway RM 23 Escondido, CA 92026-1412
- Pauma Elementary School | 33158 Cole Grade Rd Pauma Valley, CA 92061-9578
- Pauma Head Start | 33158 Cole Grade Rd RM Multipurp Pauma Valley, CA 92061-9578
- Pioneer Elementary School | 980 N Ash St RM Pod Escondido, CA 92027-1629



NATIONAL ASSOCIATION OF
Community Health Centers®

Representative Darrell Issa
119th United States Congress

California's **48TH** Congressional District

41

NUMBER OF DELIVERY SITES IN CONGRESSIONAL DISTRICT

(main organization in bold)

Reidy Creek Elementary School | 2869 N Broadway RM Fml Escondido, CA 92026-8802

Rincon Head Start | 33509 Valley Center Rd Valley Center, CA 92082-6051

Rose Elementary School | 906 N Rose St RM 40 Escondido, CA 92027-1626

Valley Center Elementary School | 28751 Cole Grade Rd Valley Center, CA 92082-6575

Valley Center High School | 31322 Cole Grade Rd Valley Center, CA 92082-3867

Valley Center Middle School | 28102 N Lake Wohlford Rd Valley Center, CA 92082-6740

Valley Center Primary School | 14249 Fruitvale Rd Valley Center, CA 92082-5907

NORTH COUNTY HEALTH PROJECT INCORPORATED

TrueCare | 220 Rotanzi St Ramona, CA 92065-2583

SAC HEALTH SYSTEM

SAC Murrieta | 28078 Baxter Rd STE 540 Murrieta, CA 92563-1405

SAC Murrieta Suite 128 | 28078 Baxter Rd STE 128 Murrieta, CA 92563-1403

VISTA COMMUNITY CLINIC

VCC: Fallbrook Pediatrics & Family Medicine | 321 E Alvarado St Fallbrook, CA 92028-2912