



NATIONAL ASSOCIATION OF
Community Health Centers®

Representative Vince Fong

119th United States Congress

California's **20TH** Congressional District

The 8 federally-funded health center organizations with a presence in California's 20th Congressional District leverage **\$85,961,939** in federal investments to serve **801,276** patients.

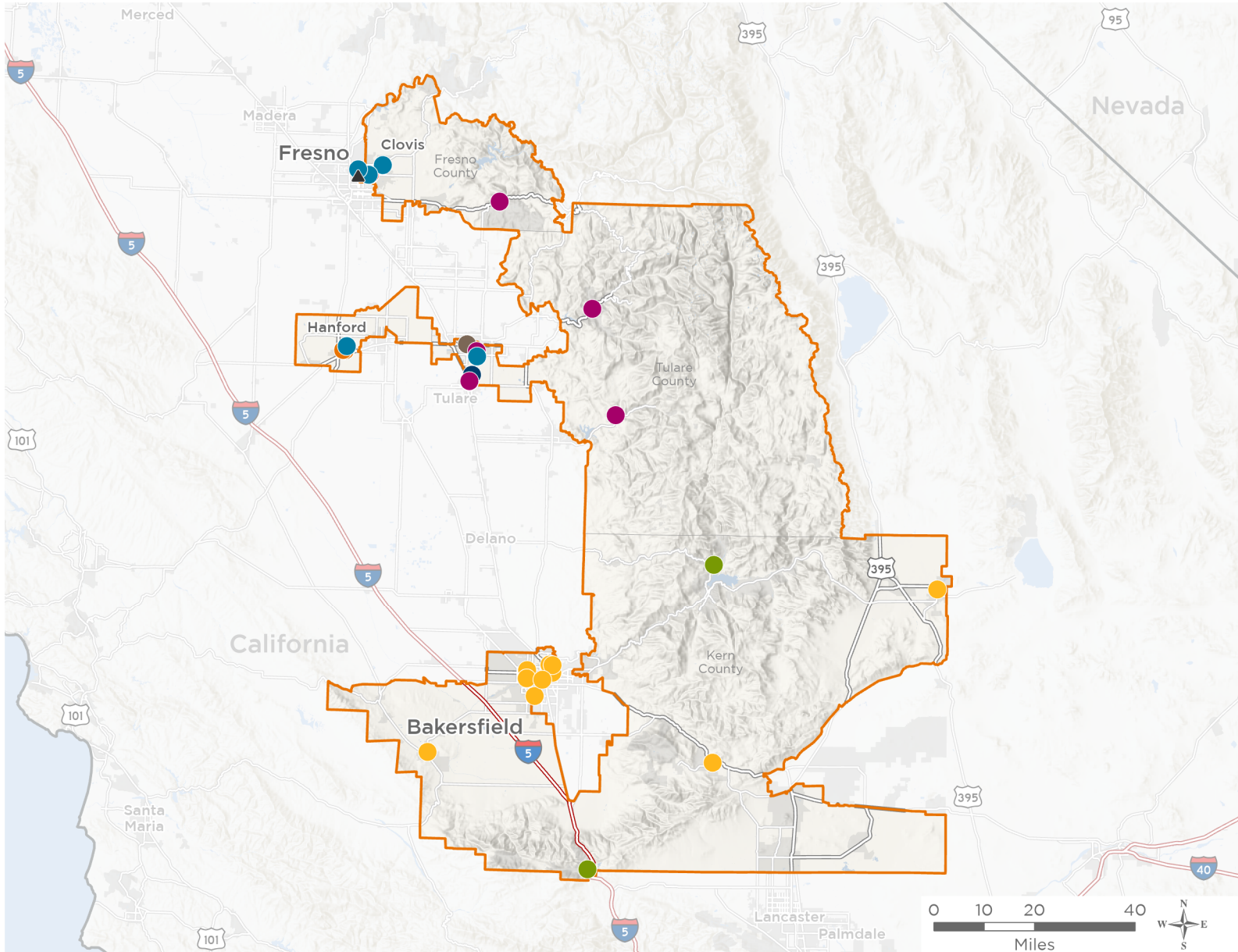

39

**NUMBER OF DELIVERY SITES
IN CONGRESSIONAL DISTRICT**

- Federally-funded Delivery Site (each color represents one organization)
- Health Center Program Look-Alikes
- 119th Congressional District Boundaries
- County Boundaries
- Populated Places
- Interstates
- Highways
- Major Roads

Notes | Delivery sites represent locations of organizations funded by the federal Health Center Program. Health Center Program Look-Alikes are community-based health care providers that meet the requirements of the HRSA Health Center Program, but do not receive Health Center Program funding. Some locations may overlap due to scale or may otherwise not be visible when mapped. Federal investments represent the total funding from the federal Health Center Program to grantees with a presence in the state in 2023.

Sources | Federally-Funded Delivery Site Locations and Health Center Program Look-Alikes: data.HRSA.gov, November 2024. Health Center Patients and Federal Funding | 2024 Uniform Data System, Bureau of Primary Health Care, HRSA.



39

NUMBER OF DELIVERY SITES IN CONGRESSIONAL DISTRICT

(main organization in bold)

● **ALTURA CENTERS FOR HEALTH**

- Altura Centers for Health Cartmill Campus | 1134 E Cartmill Ave Tulare, CA 93274
- Altura Centers for Health Dental Mobile Clinic 1 | 1101 N Cherry St Tulare, CA 93274-2231
- Altura Centers for Health Main Clinic | 1101 N Cherry St Tulare, CA 93274-2231
- Altura Centers for Health Mobile Clinic 2 | 1134 E Cartmill Ave Tulare, CA 93274
- Altura Centers for Health Multi Services | 1203 N Cherry St Tulare, CA 93274-2233
- Altura Centers Health Mobile Clinic 1 | 1134 E Cartmill Ave Tulare, CA 93274

● **ARIA COMMUNITY HEALTH CENTER**

- Aria Community Health Center - Mobile 1 | 555 E St Lemoore, CA 93245-2617
- Aria Community Health Center | 858 N Cherry St STE E Tulare, CA 93274-2243
- Aria Community Health Center | 858 N Cherry St STE F Tulare, CA 93274-2243
- Aria Community Health Center Lemoore | 140 C St Lemoore, CA 93245-2929
- Aria Community Health Center Lemoore 209 | 209 C St Lemoore, CA 93245-2930
- Aria Community Health Center Mobile 3 | 555 E St Lemoore, CA 93245-2617

● **CLINICA SIERRA VISTA**

- CLINICA SIERRA VISTA - Frazier Mountain Community Health Center | 704 Lebec Rd Lebec, CA 93243-4049
- CLINICA SIERRA VISTA - Kern River Health Center | 67 Evans Rd Wofford Heights, CA 93285-9696

● **COMPLETE CARE COMMUNITY HEALTH CENTER, INC.**

- Complete Care Community Health Center-Visalia | 220 S Akers St STE D Visalia, CA 93291-5185

● **FAMILY HEALTHCARE NETWORK**

- Family HealthCare Network - Springville Health Center | 35800 Highway 190 Springville, CA 93265-9116
- Family HealthCare Network - Squaw Valley | 30924 E Kings Canyon Rd Squaw Valley, CA 93675-9601
- Family HealthCare Network - Three Rivers Health Center | 41651 Sierra Dr STE A Three Rivers, CA 93271-9678
- Family HealthCare Network - Tulare Cherry Street Health Center | 1008 N Cherry St Tulare, CA 93274-2212
- Family HealthCare Network - Visalia Mooney | 2333 S Mooney Blvd Visalia, CA 93277-6228

● **OMNI FAMILY HEALTH**

- Omni Family Health - Mobile #1 | 4900 California Ave STE 400B Bakersfield, CA 93309-7081
- Omni Family Health | 1014 Calloway Dr BLDG F Bakersfield, CA 93312-6337
- Omni Family Health | 1022 Calloway Dr Bakersfield, CA 93312-6337
- Omni Family Health | 1100 4th St Taft, CA 93268-2415
- Omni Family Health | 1133 Chelsea St Ridgecrest, CA 93555-3208
- Omni Family Health | 161 N Mill St Tehachapi, CA 93561-1347
- Omni Family Health | 210 N Chester Ave Bakersfield, CA 93308-4841
- Omni Family Health | 2811 H St Bakersfield, CA 93301-1913
- Omni Family Health | 3409 Calloway Dr UNIT 300 Bakersfield, CA 93312-2532



NATIONAL ASSOCIATION OF
Community Health Centers®

Representative Vince Fong
119th United States Congress

California's **20TH** Congressional District

39

NUMBER OF DELIVERY SITES IN CONGRESSIONAL DISTRICT

(main organization in bold)

Omni Family Health | 4151 Mexicali Dr Bakersfield, CA 93313-2065

Omni Family Health | 4900 California Ave STE 100B Bakersfield, CA 93309-7027

Omni Family Health | 525 Roberts Ln Bakersfield, CA 93308-4799

● **UNITED HEALTH CENTERS OF THE SAN JOAQUIN VALLEY**

United Health Centers Clovis Herndon | 2497 Herndon Ave STE 103 Clovis, CA 93611-8977

United Health Centers Clovis Shaw | 313 W Shaw Ave Clovis, CA 93612-3685

United Health Centers Fresno Bullard 1780 | 1780 E Bullard Ave Fresno, CA 93710-5861

United Health Centers Fresno Bullard 1782 | 1782 E Bullard Ave STE 102 Fresno, CA 93710-5868

United Health Centers Lemoore | 250 E Hanford Armona Rd Lemoore, CA 93245-2132

United Health Centers Visalia Mooney | 4038 S Mooney Blvd Visalia, CA 93277-9306

● **VALLEY HEALTH TEAM, INC.**

Clovis Community Health Center | 180 W Shaw Ave STE B Clovis, CA 93612-3743

▲ **HEALTH CENTER PROGRAM LOOK-ALIKES**

Health Center Program Look-Alikes are community-based health care providers that meet the requirements of the HRSA Health Center Program, but do not receive Health Center Program funding.

GREATER FRESNO HEALTH ORGANIZATION, INC.

Cedar University Clinic | 4770 N Cedar Ave Fresno, CA 93726-1065