

The 5 federally-funded health center organizations with a presence in Arkansas' 2nd Congressional District leverage **\$34,005,369** in federal investments to serve **192,072** patients.

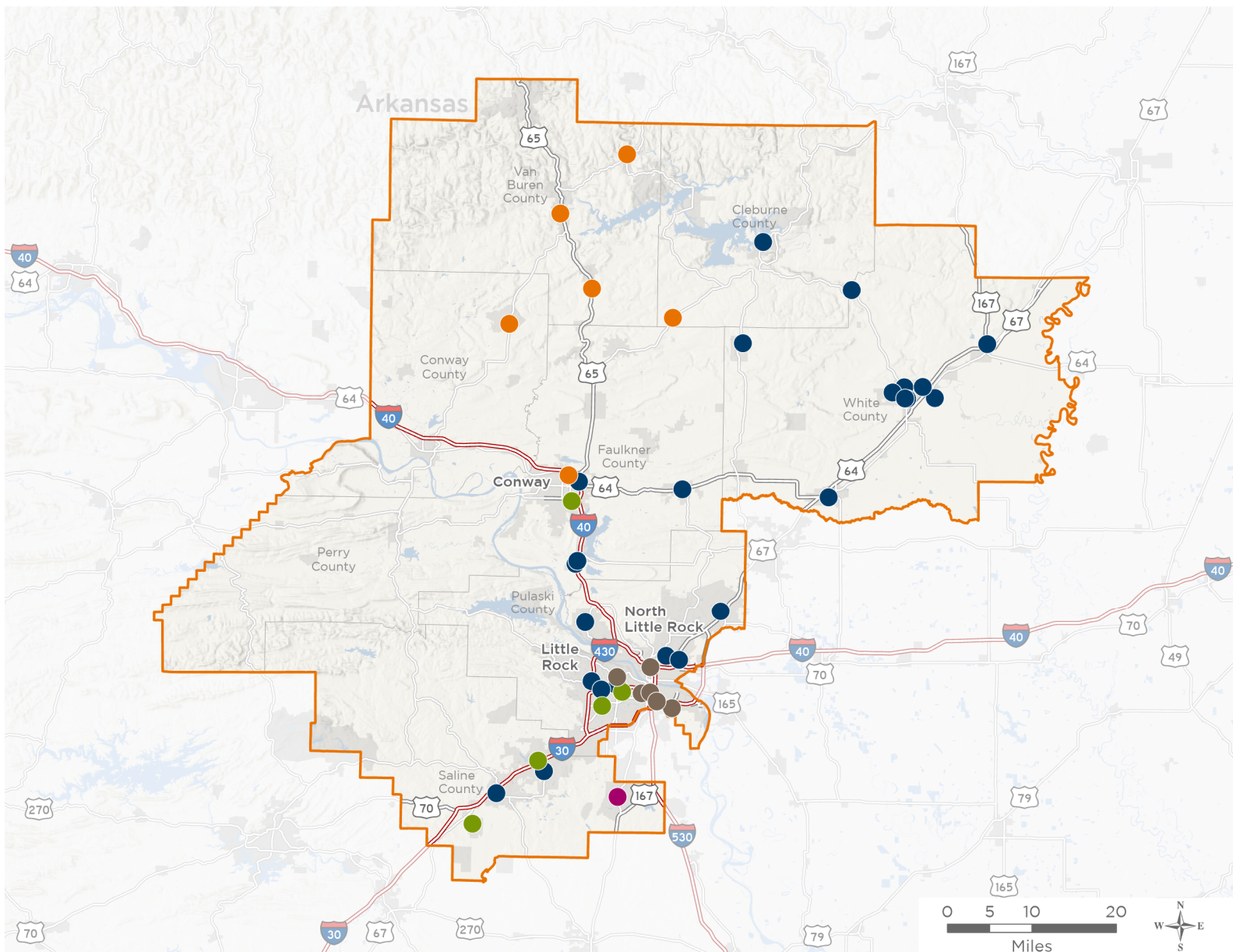

**46**

**NUMBER OF DELIVERY SITES  
IN CONGRESSIONAL DISTRICT**

- Federally-funded Delivery Site (each color represents one organization)
- ▲ Health Center Program Look-Alikes
- 119th Congressional District Boundaries
- County Boundaries
- Populated Places
- Interstates
- Highways
- Major Roads

Notes | Delivery sites represent locations of organizations funded by the federal Health Center Program. Health Center Program Look-Alikes are community-based health care providers that meet the requirements of the HRSA Health Center Program, but do not receive Health Center Program funding. Some locations may overlap due to scale or may otherwise not be visible when mapped. Federal investments represent the total funding from the federal Health Center Program to grantees with a presence in the state in 2023.

Sources | Federally-Funded Delivery Site Locations and Health Center Program Look-Alikes: data.HRSA.gov, November 2024. Health Center Patients and Federal Funding | 2024 Uniform Data System, Bureau of Primary Health Care, HRSA.



**46**

### NUMBER OF DELIVERY SITES IN CONGRESSIONAL DISTRICT

(main organization in bold)

#### ● **ARCARE**

- ARcare-076 | School Dr Bryant, AR 72022-3000
- ARcare-111 | 1400 Braden St STE 1 Jacksonville, AR 72076-3721
- ARcare-121 | 630 W South St Benton, AR 72015-4258
- ARcare-131 | 138 School Rd Rose Bud, AR 72137-9339
- ARcare-16 | 178 Highway 167 N Bald Knob, AR 72010-4058
- ARcare-31 | 304 Main St Pangburn, AR 72121-8959
- ARcare-64 | 305 Rodgers Dr Searcy, AR 72143-7432
- ARcare-87 | 1127 Main St Vilonia, AR 72173-9525
- ARcare - 054 | 900 N Main St Searcy, AR 72143-3712
- ARcare - 077 | 103 Woodlane Dr Searcy, AR 72143-6113
- ARcare - 086 | 6 Shackelford Dr Little Rock, AR 72211-2858
- ARcare - 091 | 2411 McCain Blvd North Little Rock, AR 72116-7571
- ARcare - 138 | 500 S University Ave STE 316 Little Rock, AR 72205-5342
- ARcare - 142 | 1301 W Center St Beebe, AR 72012-3105
- ARcare - 32 | 501 Millwood Cir STE E Maumelle, AR 72113-6304
- ARcare - 42 | 8 N Railroad Ave Mayflower, AR 72106-9430
- ARcare - 75 | 406 Rodgers Dr Searcy, AR 72143-7433
- ARcare - 78 | 4020 Richards Rd STE I North Little Rock, AR 72117-2744
- ARcare - 80 | 606 W Wilbur Mills Ave Kensett, AR 72082-9051
- ARcare - 85 | 1511 Highway 25B Heber Springs, AR 72543-1701
- ARcare - 88 | 8924 Kanis Rd Little Rock, AR 72205-6414
- ARcare 24 | 1500 Museum Rd Conway, AR 72032-4785
- ARcare Pharmacy - 053 | 700 Golf Course Dr Searcy, AR 72143-4862
- ARcare Pharmacy - 103 | 1500 Museum Rd Conway, AR 72032-4761
- ARcare Pharmacy - 106 | 600 Highway 365 Mayflower, AR 72106-9595
- ARcare Pharmacy - 108 | 123 Central Ave Searcy, AR 72143-7329

#### ● **BOSTON MOUNTAIN RURAL HEALTH CENTER, INC**

- BMRHC - Clinton Clinic | 465 Medical Center Pkwy Clinton, AR 72031-7946
- Boston Mountain Rural Health Center-Center Ridge | 1094 Catholic Point Rd Center Ridge, AR 72027-8403
- Boston Mountain Rural Health Center - Conway | 1125 Skyline Dr Conway, AR 72032-2857
- Boston Mountain Rural Health Center - Shirley Wellness Center | 199 School Dr Shirley, AR 72153-7566
- Boston Mountain Rural Health Center Quitman School Based Health Center | 130 4th St Quitman, AR 72131-9289
- Boston Mountain Rural Health Center, Inc. | 326 Southside Rd Bee Branch, AR 72013-9137

46

### NUMBER OF DELIVERY SITES IN CONGRESSIONAL DISTRICT

(main organization in bold)

#### ● **HEALTHY CONNECTIONS, INC.**

Healthy Connections-Bryant | 2700 N Prickett Rd Bryant, AR 72022-7511

Healthy Connections-Little Rock Midtown Ste 260 | 1100 N University Ave STE 260 Little Rock, AR 72207-6367

Healthy Connections - Conway | 655 Dave Ward Dr STE 103 Conway, AR 72034-7145

Healthy Connections - Haskell Clinic | 2323 N Highway 229 STE B Haskell, AR 72015-7244

Healthy Connections - Little Rock Midtown Ste 200 | 1100 N University Ave STE 200 Little Rock, AR 72207-6360

Healthy Connections - West Central | 4511 John Barrow Rd Little Rock, AR 72204

Healthy Connections, Inc.-Franklin | 1701 S Harrison St Little Rock, AR 72204-2752

#### ● **JEFFERSON COMPREHENSIVE CARE SYSTEM INC**

Arkansas Baptist College Clinic | 1724 Bishop St Little Rock, AR 72202-6022

College Station Clinic | 4206 Frazier Pike Little Rock, AR 72206-9635

Downtown Little Rock Community Health Center | 1400 Main St Little Rock, AR 72202-5036

Homeless Open Hands | 3000 Springer Blvd STE B Little Rock, AR 72206-3314

Little Rock CHC | 1100 N University Ave STE 125 Little Rock, AR 72207-6356

North Little Rock Community Health Center | 2525 Willow St STE 1 North Little Rock, AR 72114-2213

#### ● **MAINLINE HEALTH SYSTEMS INC**

East End Intermediate School Health Center | 5205 W Sawmill Rd Little Rock, AR 72206-9063