



NATIONAL ASSOCIATION OF  
Community Health Centers

# Representative Cathy McMorris Rodgers

118th United States Congress

Washington's **5<sup>TH</sup>** Congressional District

The 7 federally-funded health center organizations with a presence in Washington's 5th Congressional District leverage **\$45,771,150** in federal investments to serve **382,441** patients.

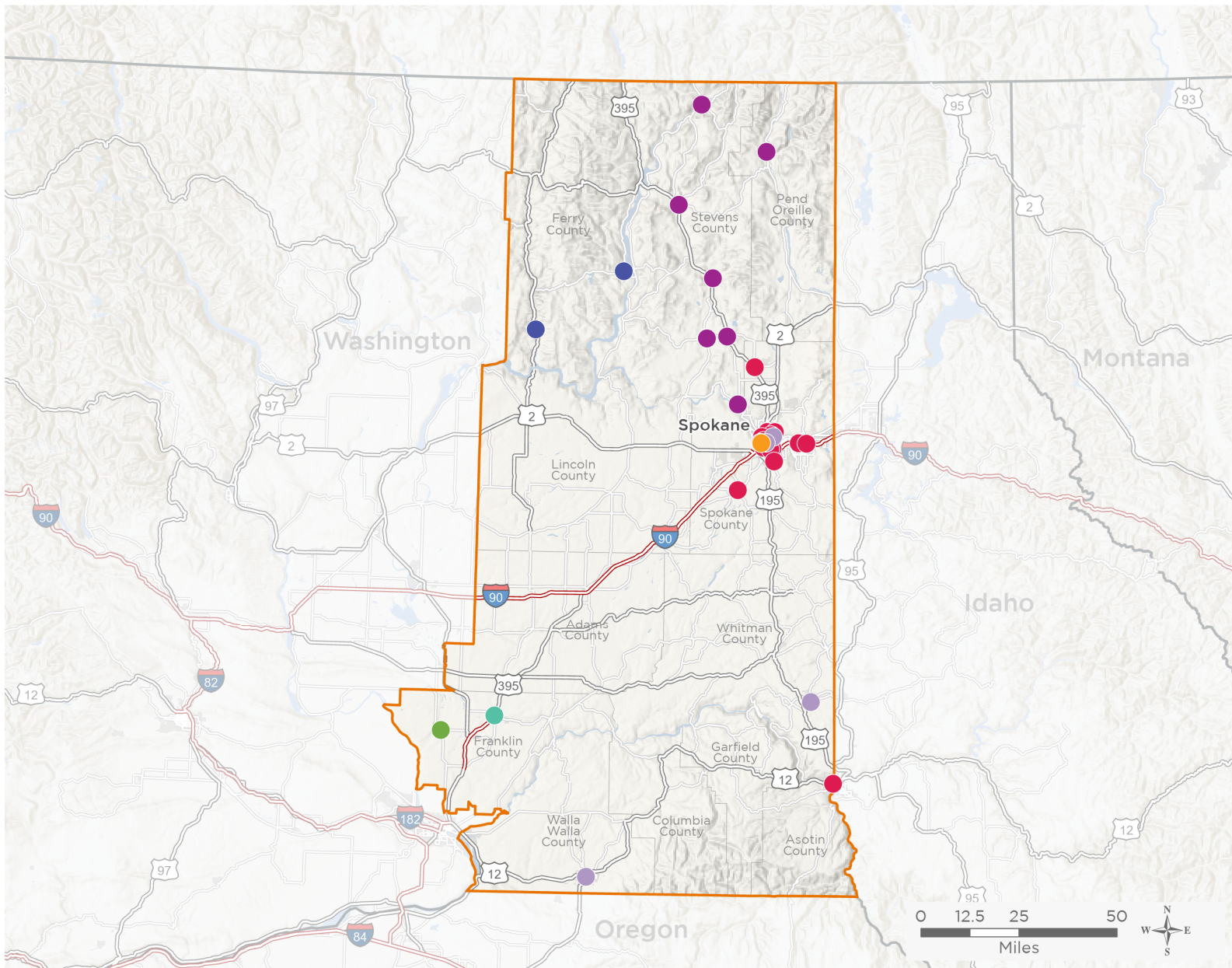

**37**

**NUMBER OF DELIVERY SITES  
IN CONGRESSIONAL DISTRICT**

- Federally-funded Delivery Site (each color represents one organization)
- Health Center Program Look-Alikes
- 118th Congressional District Boundaries
- County Boundaries
- Interstates
- Highways
- Populated Places
- Major Roads

Notes | Delivery sites represent locations of organizations funded by the federal Health Center Program. Health Center Program Look-Alikes are community-based health care providers that meet the requirements of the HRSA Health Center Program, but do not receive Health Center Program funding. Some locations may overlap due to scale or may otherwise not be visible when mapped. Federal investments represent the total funding from the federal Health Center Program to grantees with a presence in the state in 2021.

Sources | Federally-Funded Delivery Site Locations and Health Center Program Look-Alikes: data.HRSA.gov, December 2022.  
Health Center Patients and Federal Funding | 2021 Uniform Data System, Bureau of Primary Health Care, HRSA.

© National Association of Community Health Centers, 2023. For more information, please contact [federalaffairs@nachc.org](mailto:federalaffairs@nachc.org).



## NUMBER OF DELIVERY SITES IN CONGRESSIONAL DISTRICT

(main organization in bold)

### **COLUMBIA BASIN HEALTH ASSOCIATION**

Connell Clinic | 1051 Columbia Ave Connell, WA 99326-8702

### **COMMUNITY HEALTH ASSOCIATION OF SPOKANE**

CHAS Behavioral Health Center | 5901 N Lidgerwood St STE 223 Spokane, WA 99208-1122

CHAS Health at Rogers High School | 1622 E Wellesley Ave RM 107 Spokane, WA 99207-4261

CHAS Health Family Dental | 203 E Dalke Ave Spokane, WA 99208-8112

Cheney Health Center | 1720 2nd St Cheney, WA 99004-1910

Denny Murphy Clinic | 1001 W 2nd Ave Spokane, WA 99201-4503

East Central Dental | 2211 E Hartson Ave Spokane, WA 99202-4152

Lewis and Clark Dental Clinic | 844 6th St Clarkston, WA 99403-2013

Maple Street Clinic | 3919 N Maple St Spokane, WA 99205-1349

Market Street Clinic | 5921 N Market St Spokane, WA 99208-2484

North Central Clinic | 914 W Carlisle Ave Spokane, WA 99205-3309

North County Clinic | 401 S Main St Deer Park, WA 99006-8238

Perry Street Clinic | 817 S Perry St UNIT B Spokane, WA 99202-3443

Southgate Clinic | 5620 S Regal St STE 11 Spokane, WA 99223-7957

Spokane Urgent Care-North | 5901 N Lidgerwood St STE 126 Spokane, WA 99208-1122

Spokane Urgent Care-Valley | 1502 N Vercler Rd Spokane Valley, WA 99216-1078

Valley Clinic | 15812 E Indiana Ave Spokane Valley, WA 99216-1875

### **CONFEDERATED TRIBES OF THE COLVILLE RESERVATION, THE**

Inchelium Community Hlth Center | 39 Short Cut Rd Inchelium, WA 99138-5116

San Poil Valley Community Health | 11665 S Highway 21 Keller, WA 99140-9537

### **N. A. T. I. V. E. PROJECT, THE**

NATIVE Project | 1803 W Maxwell Ave Spokane, WA 99201-2831

### **NEW HEALTH PROGRAMS ASSOCIATION**

Chewelah Community Health Center | 518 E Clay Ave Chewelah, WA 99109-8947

Colville Community Dental-Tiger Creek | 161 E 3rd Ave Colville, WA 99114-2906

Colville Community Dental Clinic | 370 N Main St Colville, WA 99114-2310

Colville Community Health Center | 358 N Main St Colville, WA 99114-2310

Lake Spokane Community Dental Clinic | 5952 Blackstone Way STE 100 Nine Mile Falls, WA 99026-4900

Lake Spokane Community Hlth Ctr. | 5962 Blackstone Way Nine Mile Falls, WA 99026-9584

Loon Lake Community Health Ctr | 3994 Colville Rd Loon Lake, WA 99148-9789

Northport Community Health Ctr | 411 Summit Ave Northport, WA 99157

Selkirk Community Health Center | 208 Cedar Creek Ter Lone, WA 99139-5011

Springdale Comm. Dental Clinic | 105 N 2nd St Springdale, WA 99173



NATIONAL ASSOCIATION OF  
Community Health Centers

**Representative Cathy McMorris Rodgers**

118th United States Congress

Washington's **5<sup>TH</sup>** Congressional District

**37**

**NUMBER OF DELIVERY SITES IN  
CONGRESSIONAL DISTRICT**

(main organization in bold)

**NEW HEALTH PROGRAMS ASSOCIATION**

Springdale Community Health Ctr | 114 S Main St Springdale, WA 99173-9740

**TRI-CITIES COMMUNITY HEALTH**

TCCH Basin City - WIC | 6950 Road 170 Mesa, WA 99343-9737

**YAKIMA VALLEY FARM WORKERS CLINIC ADMIN**

Family Medical Center | 1120 W Rose St Walla Walla, WA 99362-1662

Unify Community Health | 120 W Mission Ave Spokane, WA 99201-2358

Unify Community Health, Northeast | 4001 N Cook St Spokane, WA 99207-5879

Unify Community Health, West Central | 1603 N Belt St Spokane, WA 99205-4000

Unify Family Dental | 1095 SE Bishop Blvd Pullman, WA 99163-5452