



NATIONAL ASSOCIATION OF
Community Health Centers

Representative Greg Casar

118th United States Congress

Texas's **35TH** Congressional District

The 5 federally-funded health center organizations with a presence in Texas's 35th Congressional District leverage **\$33,781,538** in federal investments to serve **441,427** patients.

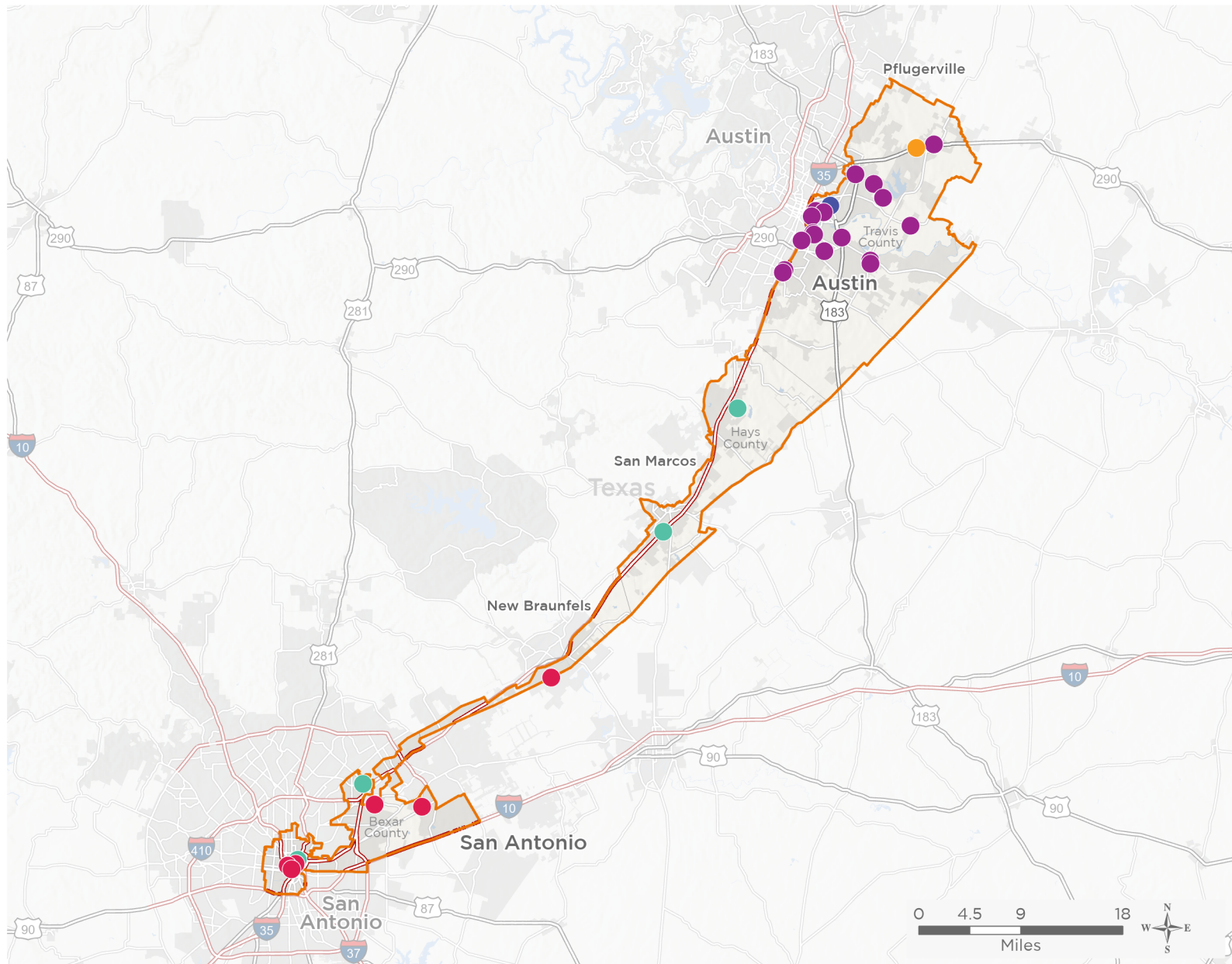

32

**NUMBER OF DELIVERY SITES
IN CONGRESSIONAL DISTRICT**

- Federally-funded Delivery Site (each color represents one organization)
-
-
-
-
- ▲ Health Center Program Look-Alikes
- ▭ 118th Congressional District Boundaries
- ▭ County Boundaries
- ▭ Populated Places
- ══ Interstates
- ══ Highways
- ══ Major Roads

Notes | Delivery sites represent locations of organizations funded by the federal Health Center Program. Health Center Program Look-Alikes are community-based health care providers that meet the requirements of the HRSA Health Center Program, but do not receive Health Center Program funding. Some locations may overlap due to scale or may otherwise not be visible when mapped. Federal investments represent the total funding from the federal Health Center Program to grantees with a presence in the state in 2021.

Sources | Federally-Funded Delivery Site Locations and Health Center Program Look-Alikes: data.HRSA.gov, December 2022.
Health Center Patients and Federal Funding | 2021 Uniform Data System, Bureau of Primary Health Care, HRSA.

© National Association of Community Health Centers, 2023. For more information, please contact federalaffairs@nachc.org.



32

**NUMBER OF DELIVERY SITES IN
CONGRESSIONAL DISTRICT**

(main organization in bold)

BARRIO COMPREHENSIVE FAMILY HEALTH CARE CENTER, INC.

CommuniCare at The MAC | 5210 Thousand Oaks Dr STE 1203 San Antonio, TX 78233-6974

CommuniCare Health Centers - Kyle | 2810 Dacy Ln Kyle, TX 78640-6322

CommuniCare Health Centers - Metropolitan | 1200 Brooklyn Ave STE 300 San Antonio, TX 78212-4810

CommuniCare Health Centers - San Marcos | 1941 S Interstate 35 STE 101 San Marcos, TX 78666-6169

SA Neuro Health - Metropolitan | 1200 Brooklyn Ave STE 320 San Antonio, TX 78212-4803

EL CENTRO DEL BARRIO

Centromed Family First Clinic | 9135 Schaefer Rd STE 4 Converse, TX 78109-1980

Centromed Noemi Galvan Eling Clinic | 5542 Walzem Rd Windcrest, TX 78218-2103

Centromed Pediatric Clinic | 1034 W County Line Rd New Braunfels, TX 78130-8338

CentroMed SA Pediatrics | 730 N Main Ave STE 224 San Antonio, TX 78205-1195

CentroMed SA Pediatrics | 315 N San Saba STE 1075 San Antonio, TX 78207-3155

Centromed Santa Rosa Clinic/Ryan White Clinic | 315 N San Saba STE 103 San Antonio, TX 78207-3196

Centromed Sarah E Davidson Clinic | 1 Haven For Hope Way STE 300 San Antonio, TX 78207-1268

LONE STAR CIRCLE OF CARE

Lone Star Circle of Care at Oak Springs | 3000 Oak Springs Dr Austin, TX 78702-2531

PEOPLES COMMUNITY CLINIC

Manor | 10335 US Highway 290 E Manor, TX 78653-4686

TRAVIS COUNTY HEALTHCARE DISTRICT

Community First Health Center | 9301 Hog Eye Rd Austin, TX 78724-4601

CommUnityCare at Austin Transitional Center | 3154 E State Hwy 71 EB Del Valle, TX 78617

CommUnityCare at Camp Esperanza | 780 US Highway 183 S Austin, TX 78741-3606

CommUnityCare at Southbridge | 2711 S Interstate 35 Austin, TX 78741-5514

CommUnityCare Del Valle | 3518 Fm 973 Del Valle, TX 78617-3723

CommUnityCare East Austin | 211 Comal St Austin, TX 78702-4326

CommUnityCare Hornsby Bend | 14312 Hunters Bend Rd Austin, TX 78725-1826

CommUnityCare Mobile RV Clinic | 7201 Colony Loop Dr Austin, TX 78724-5348

CommUnityCare Riverside Pediatrics | 2237 E Riverside Dr STE 101C Austin, TX 78741-3051

CommUnityCare Sandra Joy Anderson Community Health and Wellness Center | 1705 E 11th St Austin, TX 78702-2709

CommUnityCare South Brook Pediatrics | 6425 S Interstate 35 STE 100 Austin, TX 78744-4230

CommUnityCare Southeast Health and Wellness Center | 2901 Montopolis Dr Austin, TX 78741-6411

CommUnityCare Springdale Pediatrics | 7112 Ed Bluestein Blvd, Ste 100 Austin, TX 78723-2913

CommUnityCare William Cannon | 6801 S Interstate 35 STE 1-E Austin, TX 78744-4824

Manor Health Center | 14008 Shadowglen Blvd STE 302 Manor, TX 78653-3406

Riverside Women's Health Center | 2410 E Riverside Dr STE G2 Austin, TX 78741-3053



NATIONAL ASSOCIATION OF
Community Health Centers

Representative Greg Casar
118th United States Congress

Texas's **35TH** Congressional District

32

**NUMBER OF DELIVERY SITES IN
CONGRESSIONAL DISTRICT**

(main organization in bold)

● TRAVIS COUNTY HEALTHCARE DISTRICT

Springdale Women's Health Center | 7112 Ed Bluestein Blvd, Ste 105 Austin, TX 78723-2913

Temporary Site - CommUnityCare at Rosewood | 2802 Webberville Rd Austin, TX 78702-2947