



NATIONAL ASSOCIATION OF  
Community Health Centers

# Representative Michael Cloud

118th United States Congress

Texas's **27<sup>TH</sup>** Congressional District

The 6 federally-funded health center organizations with a presence in Texas's 27th Congressional District leverage **\$22,972,635** in federal investments to serve **271,726** patients.

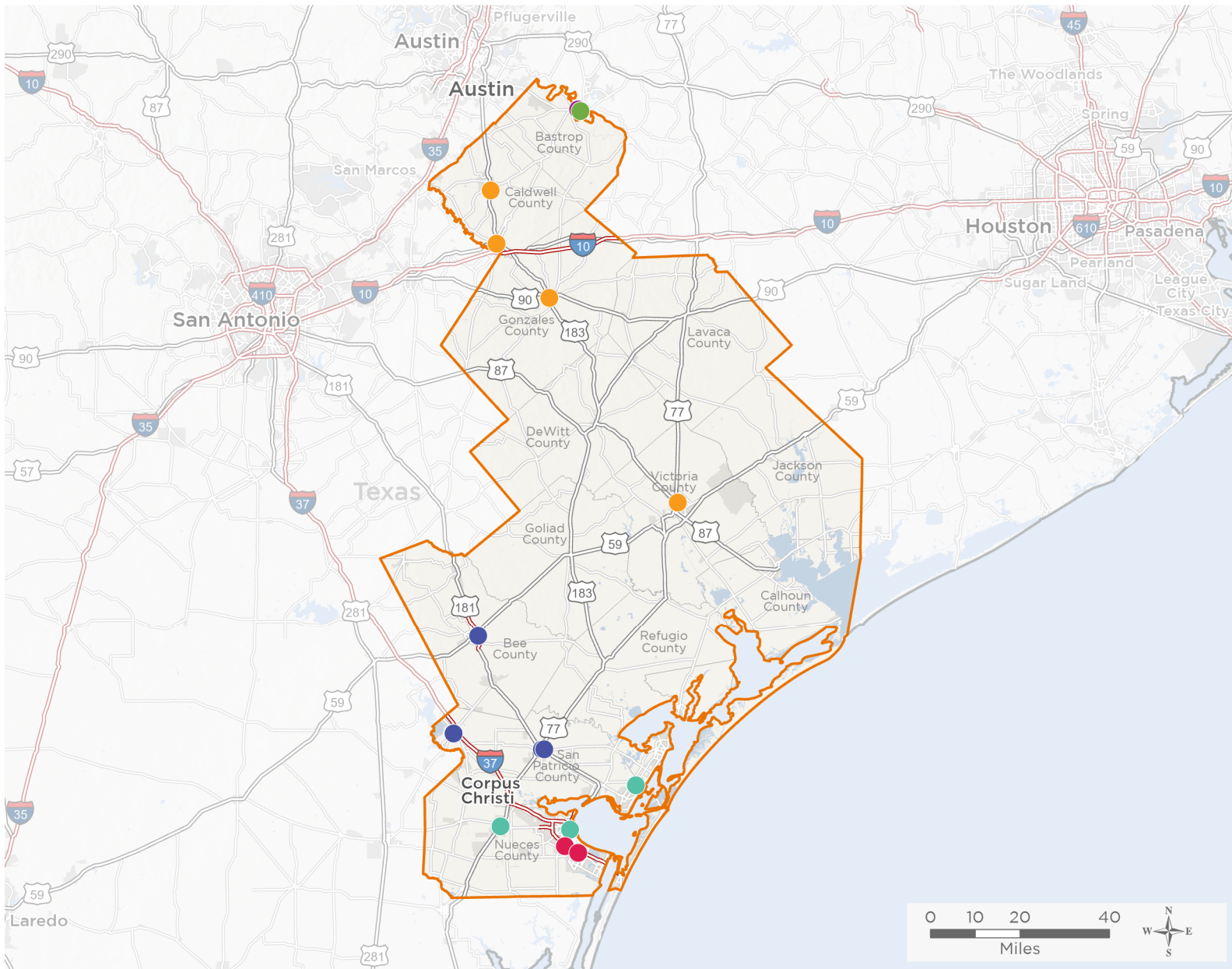

**20**

**NUMBER OF DELIVERY SITES  
IN CONGRESSIONAL DISTRICT**

Notes | Delivery sites represent locations of organizations funded by the federal Health Center Program. Health Center Program Look-Alikes are community-based health care providers that meet the requirements of the HRSA Health Center Program, but do not receive Health Center Program funding. Some locations may overlap due to scale or may otherwise not be visible when mapped. Federal investments represent the total funding from the federal Health Center Program to grantees with a presence in the state in 2021.

Sources | Federally-Funded Delivery Site Locations and Health Center Program Look-Alikes: data.HRSA.gov, December 2022.  
Health Center Patients and Federal Funding | 2021 Uniform Data System, Bureau of Primary Health Care, HRSA.

© National Association of Community Health Centers, 2023. For more information, please contact [federalaffairs@nachc.org](mailto:federalaffairs@nachc.org).



20

**NUMBER OF DELIVERY SITES IN  
CONGRESSIONAL DISTRICT**

(main organization in bold)

**AMISTAD COMMUNITY HEALTH CENTER.**

Amistad Community Health Center | 814 E Main Ave Robstown, TX 78380-3135

Amistad Community Health Center | 1533 S Brownlee Blvd Corpus Christi, TX 78404-3131

Amistad Community Health Center - Aransas Pass | 1711 W Wheeler Ave STE 1 Aransas Pass, TX 78336-4536

Amistad Community Health Center Mobile Unit | 1533 S Brownlee Blvd Corpus Christi, TX 78404-3131

**COASTAL BEND WELLNESS FOUNDATION, INC.**

Coastal Bend Wellness Foundation | 2882 Holly Rd Corpus Christi, TX 78415-4106

Coastal Bend Wellness Foundation Mobile Medical Van | 5633 S Staples St Corpus Christi, TX 78411-4646

**COMMUNITY ACTION CORPORATION OF SOUTH TEXAS**

Community Action Health Center Beeville | 301 S Hillside Dr STE 15 Beeville, TX 78102-5324

Community Action Health Center Beeville | 301 S Hillside Dr STE 5 Beeville, TX 78102-5324

Community Action Health Center Sinton | 621 E Sinton St Sinton, TX 78387-2801

Community Action Pediatric & Women's Health Center Beeville | 301 S Hillside Dr STE 6 Beeville, TX 78102-5324

Community Action Pediatric Center Sinton | 1133 E Sinton St Sinton, TX 78387-2928

Community Action School Based Health Center Mathis | 213 S Duval St Mathis, TX 78368-2613

**COMMUNITY HEALTH CENTERS OF SOUTH CENTRAL TEXAS, INC.**

CHC of South Central Texas Administration and WIC Center | 229 Saint George St Gonzales, TX 78629-3909

Community Health Centers Of South Central Texas, Inc. | 228 Saint George St Gonzales, TX 78629-3910

Lockhart Family Practice Center | 2060 S Colorado St # 183 Lockhart, TX 78644-3951

Luling Community Dental Center | 651 E Crockett St Luling, TX 78648-2602

Luling Community Health Center | 111 S Laurel Ave Luling, TX 78648-2624

Victoria Community Health Center | 4206 Retama Cir Victoria, TX 77901-2757

**LONE STAR CIRCLE OF CARE**

Lone Star Circle of Care at Bastrop | 605 Old Austin Hwy Bastrop, TX 78602-5034

**TRAVIS COUNTY HEALTHCARE DISTRICT**

Bastrop Women's Health Center | 301 Highway 71 W STE 111 Bastrop, TX 78602-4111